



HWH JACK BRACKET PRICES AND SUGGESTED MOUNTINGS (Page 1 of 5)

Below is a list of common Jack Mounting Brackets with prices, followed by sheets showing suggested mounting of brackets. Also included are mounting brackets and suggestions for Straight-Acting Jacks, which in some cases do not require any bracket. When installing brackets in applications other than those shown, the installer must assure the installation structurally adequate.

NOTE: Due to the variety of and continuing changes in coach and chassis construction, HWH CORPORATION cannot guarantee the fit and clearances of jacks and brackets. The installer must check clearances, especially to suspension or steering components and jack mounting heights and assure adequate distance or protection from heat sources. For additional information, see Installation Manual, Operator's Manual or contact HWH CORPORATION.

KICK-DOWN JACK BRACKETS

KIT PART NUMBER	INFO. SHEET	DESCRIPTION	M.S.R.P.
AP9434	MI25.1050	SPACER KIT 1.5" _____ (FOR SPACING 6000# OR 9000# JACKS DOWN 1.5") (2) P9433 SPACER 1.5" _____ \$ 6.55 EACH (1) AP9785 HARDWARE KIT _____ \$ 4.82 EACH	\$ 19.43 COMPLETE
AP9435	MI25.1050	SPACER KIT 3.0" _____ (FOR SPACING 6000# OR 9000# JACKS DOWN 3.0") (4) P9433 SPACER 1.5" _____ \$ 6.55 EACH (1) AP9786 HARDWARE KIT _____ \$ 13.43 EACH	\$ 41.48 COMPLETE
AP9787	MI25.1050	HARDWARE KIT _____ (FOR USE WITH P9433 1.5" SPACERS, TO SPACE 16,500# JACKS DOWN 1.5")	\$ 6.15 COMPLETE
AP0304	MI25.1055	MOUNTING PLATE KIT - 6K/9K _____ (2) P2791 BRACKET MOUNTING PLATE _____ \$ 3.86 EACH	\$ 9.45
AP0305	MI25.1060	MOUNTING PLATE KIT - 16K _____ (2) P3505 BRACKET MOUNTING PLATE _____ \$ 8.54 EACH	\$ 18.90
AP7107	MI25.1100	BRACKET KIT - CHEVY P30/WORKHORSE FRONT _____ CAUTION: THESE BRACKETS REQUIRE HEAT SHIELDS (1) AP6916 BRACKET CHEVY RF AFT AXLE (1) AP6917 BRACKET CHEVY LF AFT AXLE (2) P12156 HEAT SHIELD (1) AP7108 HARDWARE KIT	\$ 74.55 COMPLETE
AP7160	MI25.1105	BRACKET KIT - FORD F53 FRONT, 16" TIRES _____ (1) AP7161 BRACKET RF _____ \$ 24.15 EACH (1) AP7162 BRACKET LF _____ \$ 24.15 EACH (1) AP7163 HARDWARE KIT _____ \$ 5.25 EACH	\$ 53.55 COMPLETE
AP7485	MI25.1110	BRACKET KIT - FORD WITH 16" TIRES OR OSHKOSH FRONT _____ (FOR FORD F53 OR OSHKOSH FRONT ENGINE) CAUTION: THESE BRACKETS REQUIRE HEAT SHIELDS (2) AP8503 BRACKET FORD/OSHKOSH FRONT (2) P12156 HEAT SHIELD (1) AP9352 HARDWARE KIT	\$ 74.55 COMPLETE
AP18760	MI25.1112	BRACKET KIT - FORD F53 FRONT, 19.5" TIRES _____ (2) AP18646 BRACKET 99 FORD FRONT (2) P12156 HEAT SHIELD (1) AP16184 HARDWARE KIT 7/16 (1) AP18848 HARDWARE KIT 1/4	\$ 72.40 COMPLETE

HWH JACK BRACKET PRICES AND SUGGESTED MOUNTINGS

(Page 2 of 5)

KICK-DOWN JACK BRACKETS (CONTINUED)

KIT PART NUMBER	INFO. SHEET	DESCRIPTION	M.S.R.P.
AP0316	MI25.1115	BRACKET KIT - OSHKOSH X, FRONT (2) AP8564 BRACKET FRONT \$ 30.72 EACH (1) AP7538 HARDWARE KIT \$ 4.20 EACH	\$ 70.47 COMPLETE
AP0314	MI25.1120	BRACKET KIT - SPARTAN EC2000, FRONT (1) AP1569 BRKT LEFT \$ 23.17 EACH (1) AP1570 BRACKET RIGHT \$ 23.17 EACH (1) AP6583 HARDWARE KIT \$ 5.85 EACH	\$ 53.09 COMPLETE
AP0090	MI25.1125	BRACKET KIT - CHEVY, FRONT CLASS C / UNIBODY BOX RAIL (2) AP8915 BRACKET FRONT \$ 13.70 EACH (1) AP0091 HARDWARE KIT \$ 4.43 EACH	\$ 33.95 COMPLETE
AP0897	MI25.1130	BRACKET KIT - UNIVERSAL CLASS C (2) AP0875 BRACKET (1) AP7108 HARDWARE KIT (1) P12156 HEAT SHIELD	\$ 40.78 COMPLETE
AP0921	MI25.1135	BRACKET KIT - CHEVY / WORKHORSE REAR (1) AP0910 BRACKET LR \$ 32.87 EACH (1) AP0911 BRACKET RR \$ 32.87 EACH (1) AP0922 HARDWARE KIT \$ 2.94 EACH	\$ 69.30 COMPLETE
AP5272	MI25.1150	BRACKET KIT - CHEVY / WORKHORSE 12,300# REAR SPRING OVER SHACKLE (1) AP8711 BRACKET RR \$ 31.72 EACH (1) AP8710 BRACKET LR \$ 31.72 EACH (1) AP5276 HARDWARE KIT \$ 4.56 EACH	\$ 61.60 COMPLETE
AP6656	MI25.1155	BRACKET KIT - CHEVY P30, REAR SPRING OVER SHACKLE (MOVES JACKS 4" AHEAD COMPARED TO AP5272) (1) AP6658 BRACKET LR \$ 39.90 EACH (1) AP6659 BRACKET RR \$ 39.90 EACH (1) AP6657 HARDWARE KIT \$ 3.55 EACH	\$ 81.90 COMPLETE
AP5273	MI25.1160	BRACKET KIT - CHEVY P30, HENSCHEN REAR (1) AP5170 BRACKET RR \$ 24.54 EACH (1) AP5171 BRACKET LR \$ 24.54 EACH (1) AP5277 HARDWARE KIT \$ 4.54 EACH	\$ 54.95 COMPLETE
AP0923	MI25.1165	BRACKET KIT - SINGLE AXLE MOR/RYPDE (2) BRACKET \$ (1) HARDWARE KIT	\$ 54.81 COMPLETE
AP7486	MI25.1170	BRACKET KIT - CHEVY P30, SINGLE AXLE MOR/RYPDE (2) AP7461 BRACKET MOR/RYPDE CH 1 AXLE \$ 25.20 EACH (1) AP7538 HARDWARE KIT 4.20 EACH	\$ 54.60 COMPLETE

HWH JACK BRACKET PRICES AND SUGGESTED MOUNTINGS (Page 3 of 5)

KICK-DOWN JACK BRACKETS (CONTINUED)

KIT PART NUMBER	INFO. SHEET	DESCRIPTION	M.S.R.P.
AP6957	MI25.1175	BRACKET KIT - FORD F53, REAR, 16" TIRES (1) AP6830 BRACKET RR \$ 28.35 EACH (1) AP6829 BRACKET LR \$ 28.35 EACH (1) AP7089 HARDWARE KIT 4.01 EACH	\$ 58.80 COMPLETE
AP11721	MI25.1176	BRACKET KIT - FORD F53, REAR GRANNING, 16" TIRES (1) AP11356 BRACKET RR \$ 28.35 EACH (1) AP11355 BRACKET LR \$ 28.35 EACH (1) AP7089 HARDWARE KIT \$ 4.01 EACH	\$ 58.80 COMPLETE
AP7159	MI25.1180	BRACKET KIT - OSHKOSH/FORD, REAR (2) AP7094 BRACKET REAR \$ 24.38 EACH (1) AP6583 HARDWARE KIT \$ 5.85 EACH	\$ 54.60 COMPLETE
AP18761	MI25.1182	BRACKET KIT - 99 FORD F53, REAR, 19.5" TIRES (1) AP18644 BRACKET 99 F53 RR (1) AP18645 BRACKET 99 F53 LR (1) AP16184 HARDWARE KIT 7/16	\$ 70.56 COMPLETE
AP0317	MI25.1185	BRACKET KIT - OSHKOSH X, REAR (1) AP8626 BRACKET RR \$ 52.57 EACH (1) AP8627 BRACKET LR \$ 52.57 EACH (1) AP8622 REAR CROSS MEMBER \$ 36.18 EACH (1) AP9874 HARDWARE KIT \$ 6.20 EACH	\$ 151.67 COMPLETE
AP0315	MI25.1190	BRACKET KIT - SPARTAN EC2000, REAR (1) AP1570 BRACKET RR \$ 23.17 EACH (1) AP9668 BRACKET LR \$ 25.62 EACH (1) AP6583 HARDWARE KIT \$ 5.85 EACH	\$ 56.95 COMPLETE
AP10556	MI25.1195	BRACKET KIT - MC ADAPTER (1) AP10655 BRACKET LR \$ 27.40 EACH (1) AP10656 BRACKET RR \$ 27.40 EACH (1) P10654 TIE ANGLE \$ 9.12 EACH (1) AP10557 HARDWARE \$ 3.64 EACH	\$ 67.56 COMPLETE

HWH JACK BRACKET PRICES AND SUGGESTED MOUNTINGS (Page 4 of 5)

STRAIGHT-ACTING JACK BRACKETS

KIT PART NUMBER	INFO. SHEET	DESCRIPTION	M.S.R.P.
AP16238	MI25.2025	PIVOT BRACKET/TIE KIT - CHEVY P30 / WORKHORSE FRONT_ _ 2-JACK ASSEMBLY (1) AP14915 PIVOT BRACKET P30 (1) AP0430 HARDWARE KIT	\$ 151.00 COMPLETE
AP17004	MI25.2030	BRACKET KIT - CHEVY P30 / WORKHORSE REAR _ _ _ _ _ (1) AP16356 BRACKET WELDMENT RH _ _ _ _ \$ 21.22 EACH (1) AP16357 BRACKET WELDMENT LH _ _ _ _ \$ 21.22 EACH (1) AP17006 HARDWARE KIT _ _ _ _ _ \$ 6.16 EACH	\$ 48.60 COMPLETE
AP21772	MI25.2031	PIVOT BRACKET/TIE KIT - CHEVY / WORKHORSE REAR 18,000# GVWR OR LESS _ _ _ _ _ (2) AP21093 PIVOT BRACKET (1) AP21095 CROSSTIE 34.5" WORKHORSE (1) AP16184 HARDWARE KIT (1) AP21931 HARDWARE KIT	\$ 210.00 COMPLETE
AP16239	MI25.2035	PIVOT BRACKET/TIE KIT - CHEVY P12, FRONT, 19.5" TIRES _ _ _ (2) AP16079 PIVOT BRACKET P12 (1) AP16080 CROSSTIE CHEVY P12 FRONT (1) AP16184 HARDWARE KIT (1) AP16185 HARDWARE KIT	\$ 151.00 COMPLETE
AP16241	MI25.2040	PIVOT BRACKET/TIE KIT - CHEVY P12, FRONT, 22.5" TIRES _ _ _ (2) AP16110 PIVOT BRACKET P12 (1) AP16111 CROSSTIE CHEVY P12 (1) AP16184 HARDWARE KIT (2) AP16185 HARDWARE KIT	\$ 210.00 COMPLETE
AP22873	MI25.2042	PIVOT BRACKET/TIE KIT - WORKHORSE 22F _ _ _ _ _ (2) AP22810 PIVOT BRACKET (1) AP22754 CROSSTIE 44.4" WORKHORSE (1) AP16184 HARDWARE KIT (2) AP2043 HARDWARE KIT	\$ 210.00 COMPLETE
AP16242	MI25.2045	PIVOT BRACKET/TIE KIT - CHEVY P12, REAR 19.5" AND 22.5" TIRES, 2-JACK ASSEMBLY _ _ _ _ _ (1) AP16107 PIVOT BRACKET (1) AP16184 HARDWARE KIT	\$ 210.00 COMPLETE
AP22874	MI25.2047	PIVOT BRACKET/TIE KIT - WORKHORSE 22R _ _ _ _ _ (2) AP22659 PIVOT BRACKET (1) AP20775 CROSSTIE 34.0" WORKHORSE (1) AP16184 HARDWARE KIT (2) AP2043 HARDWARE KIT	\$ 210.00 COMPLETE
AP16243	MI25.2050	PIVOT BRACKET/TIE KIT - 1999 FORD F53, FRONT, 19.5" TIRES_ _ (2) AP17777 PIVOT BRACKET F53 (1) AP16115 CROSSTIE FORD 99 F53 (1) AP16728 HARDWARE KIT (2) AP16185 HARDWARE KIT	\$ 151.00 COMPLETE
AP16244	MI25.2055	PIVOT BRACKET/TIE KIT - 1999 FORD F53, 19.5" TIRES, _ _ _ _ _ REAR 2-JACK ASSEMBLY (1) AP15893 PIVOT BRACKET F53 (1) AP16184 HARDWARE KIT	\$ 210.00 COMPLETE

HWH JACK BRACKET PRICES AND SUGGESTED MOUNTINGS (Page 5 of 5)

STRAIGHT-ACTING JACK BRACKETS (CONTINUED)

KIT PART NUMBER	INFO. SHEET	DESCRIPTION	M.S.R.P.
AP2144	MI25.4125	ADAPTER KIT - 1997 FORD F53, FRONT, 16" TIRES _____ (2) AP2002 ADAPTER/SPACER _____ \$ 20.90 EACH (1) AP0103 HARDWARE KIT _____ \$ 5.04 EACH	\$ 48.30 COMPLETE
AP12022	MI25.4125	BRACKET KIT/CROSSTIE 1997 F53, FRONT _____ (1) AP12021 CROSSTIE FORD F53 _____ \$ 15.13 EACH (2) P12019 GUSSET _____ \$ 4.10 EACH (1) AP2042 HARDWARE KIT _____ \$ 2.67 EACH	\$ 26.00 COMPLETE
AP2143	MI25.4135	CROSS TIE KIT - 34" _____ (1) P1913 CHANNEL 34" _____ \$ 10.29 EACH (2) P1915 GUSSET _____ \$ 4.12 EACH (1) AP2042 HARDWARE KIT _____ \$ 2.67 EACH	\$ 23.10 COMPLETE
AP11673	MI25.4255	BRACKET KIT - 1997 FORD F53, 2-JACK ADAPTER, 16" TIRES____ (2) AP11682 BRACKET_____ \$ 28.35 EACH (1) AP7089 HARDWARE KIT _____ \$ 4.01 EACH	\$ 58.80 COMPLETE
AP11672	MI25.4257	ADAPTER KIT - 1997 FORD F53, GRANNING TAG, 16" TIRES____ (1) AP11615 BRACKET LR _____ \$ 14.94 EACH (1) AP11617 BRACKET RR _____ \$ 14.94 EACH (2) P11611 BRACKET H-SHAPE _____ \$ 11.90 EACH (1) AP10116 HARDWARE KIT_____ \$ 2.67 EACH	\$ 56.36 COMPLETE
AP13315	MI25.4261	ADAPTER KIT - CHEVY P30, 2-JACK ADAPTER _____ (1) AP13316 BRACKET LR _____ \$ 29.37 EACH (1) AP13317 BRACKET RR _____ \$ 29.37 EACH (1) AP0922 HARDWARE KIT _____ \$ 2.94 EACH	\$ 61.68 COMPLETE
AP11925	MI25.4265	ADAPTER KIT - CHEVY P30, GRANNING TAG _____ (1) AP11615 BRACKET LR _____ \$ 14.94 EACH (1) AP11617 BRACKET RR _____ \$ 14.94 EACH (2) P11611 BRACKET H-SHAPE _____ \$ 11.90 EACH (4) P11843 SPACER _____ \$ 2.22 EACH (1) AP11926 HARDWARE KIT _____ \$ 2.94 EACH	\$ 64.40 COMPLETE
AP10173	MI25.4270	BRACKET KIT - 1997 FORD F53, TAG JET AIR, 16" TIRES_____ (1) AP10015 BRACKET/TIE REAR F53 TAG ___ \$ 75.84 EACH (1) AP10116 HARDWARE KIT _____ \$ 2.67 EACH	\$ 77.70 COMPLETE
AP10174	MI25.4275	BRACKET KIT - CHEVY P30, TAG REAR _____ (1) AP10227 CROSSTIE _____ \$ 72.58 EACH (2) P10234 SPACER _____ \$ 1.82 EACH (1) AP12761 HARDWARE KIT _____ \$ 2.48 EACH	\$ 77.70 COMPLETE
AP2143	MI25.4330	CROSS TIE KIT - 34" _____ (1) P1913 CHANNEL 34" _____ \$ 10.29 EACH (2) P1915 GUSSET _____ \$ 4.12 EACH (1) AP2042 HARDWARE KIT _____ \$ 2.67 EACH	\$ 23.10 COMPLETE
AP2226	MI25.4331	CROSS TIE KIT - 41" _____ (1) P2227 CHANNEL 41" _____ \$ 10.29 EACH (2) P1915 GUSSET _____ \$ 4.12 EACH (1) AP2042 HARDWARE KIT _____ \$ 2.67 EACH	\$ 23.10 COMPLETE

Jack Spacer Kits: Kick-Down Jacks

Application: For spacing 6,000# and 9,000# jacks DOWN 1.5 INCHES.

Mfr. #: AP9434 Spacer Kit 1.5"

Includes: 2 - P9433 Spacer
1 - AP9785 Hardware Kit

M.S.R.P.: See Item Price Listing

Application: For spacing 6,000# and 9,000# jacks DOWN 3 INCHES.

Mfr. #: AP9435 Spacer Kit 3.0"

Includes: 4 - P9433 Spacer
1 - AP9786 Hardware Kit

M.S.R.P.: See Item Price Listing

Application: For spacing two 16,000# jacks DOWN 1.5 INCHES. (For use with above spacer)

Mfr. #: AP9787 Hardware Kit 1.5" Spacer, 16K

Includes: Hardware Only

M.S.R.P.: See Item Price Listing

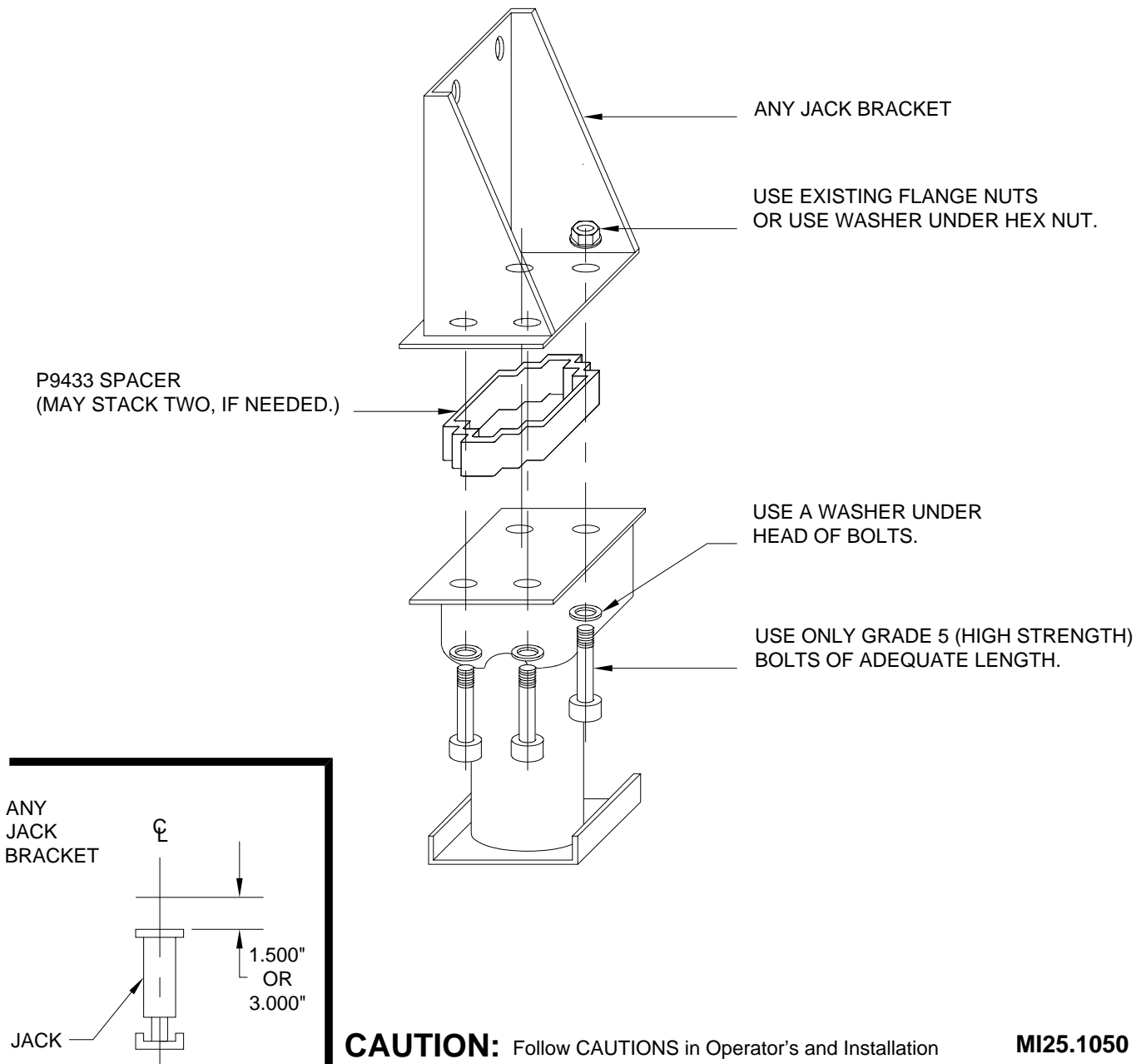

MI25.1050
11JAN01

6000# Jack Kit and Spacer/Cross-Tie Kit: Straight-Acting Jacks

Application: Mounting Straight-Acting Jacks on the FRONT OF FORD F53, 2004 thru 2006 chassis with 19.5"-22.5" TIRES.

Mfr. #: AP34438 6000# Front Jack Kit
Includes: 2 - AP34583 Jack 6000x15 AMF WS
 1 - AP35037 Hardware Kit 1/2"

Mfr. #: 1 - AP34443 Spacer/Tie Kit 6S 4F53F
Includes: 2 - AP34533 Mtg Brackets - AMFD/6SF
 1 - AP34536 CrossTie - AMFD/6SF
 1 - AP35035 Hardware Kit 7/16" W/WHR
 1 - AP35036 Hardware Kit 7/16"

M.S.R.P.: See Item Price Listing

M.S.R.P.: See Item Price Listing

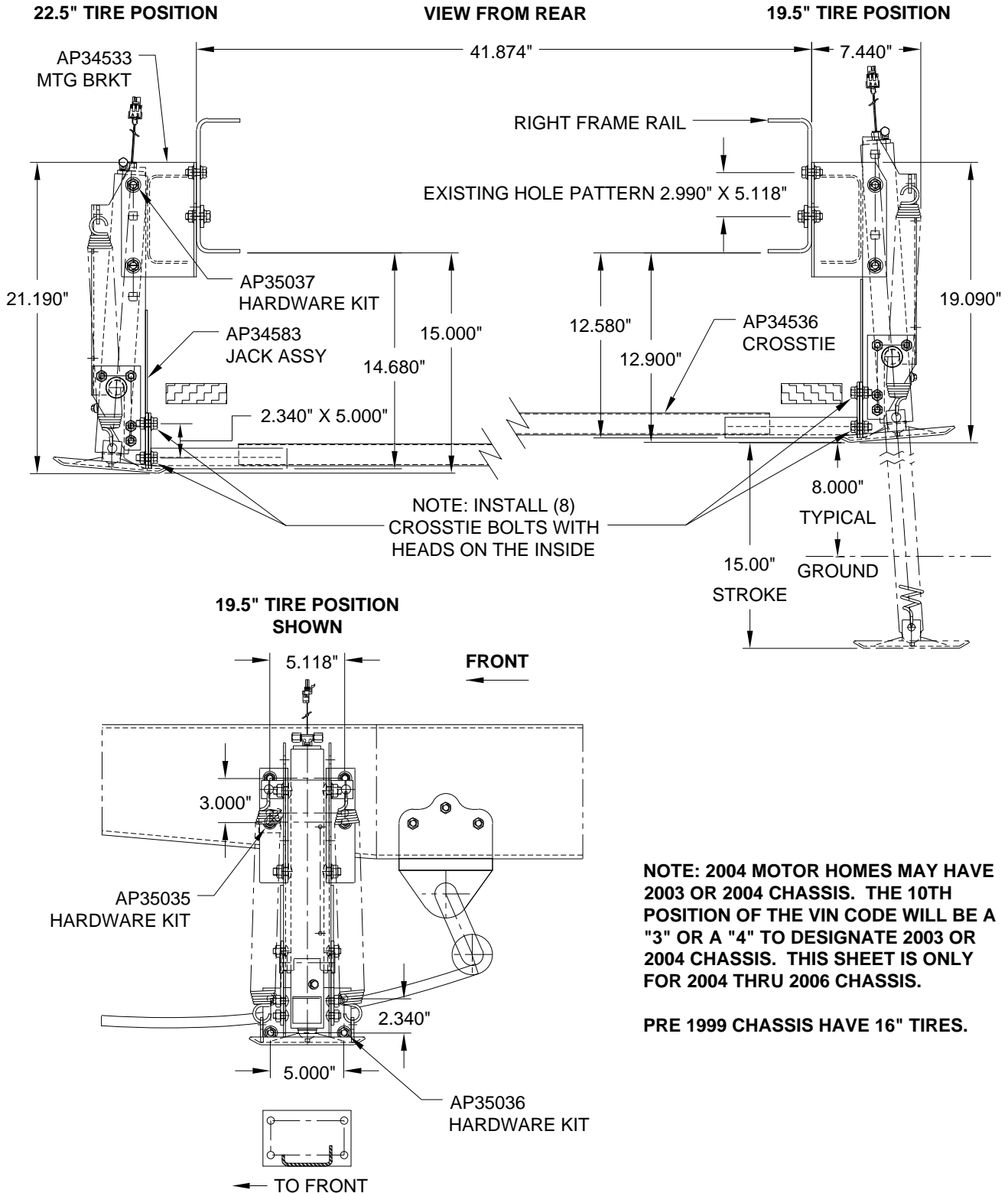

NOTE: 2004 MOTOR HOMES MAY HAVE 2003 OR 2004 CHASSIS. THE 10TH POSITION OF THE VIN CODE WILL BE A "3" OR A "4" TO DESIGNATE 2003 OR 2004 CHASSIS. THIS SHEET IS ONLY FOR 2004 THRU 2006 CHASSIS.

PRE 1999 CHASSIS HAVE 16" TIRES.

9000# Jack Kit and Spacer/Cross-Tie Kit: Straight-Acting Jacks

Application: Mounting Straight-Acting Jacks on the FRONT OF FORD F53, 2004 thru 2006 chassis with 22.5" TIRES.

Mfr. #: AP34439 9000# Front Jack Kit
Includes: 2 - AP34592 Jack 9000x15 AMF WS
 1 - AP35037 Hardware Kit

Mfr. #: 1 - AP34445 Spacer/Tie Kit 9S 4F53F
Includes: 2 - AP34534 Mtg Brackets - AMFD/9SF
 1 - AP34536 CrossTie - AMFD/6SF
 1 - AP35035 Hardware Kit 7/16" W/WHR
 1 - AP35036 Hardware Kit 7/16"

M.S.R.P.: See Item Price Listing

M.S.R.P.: See Item Price Listing

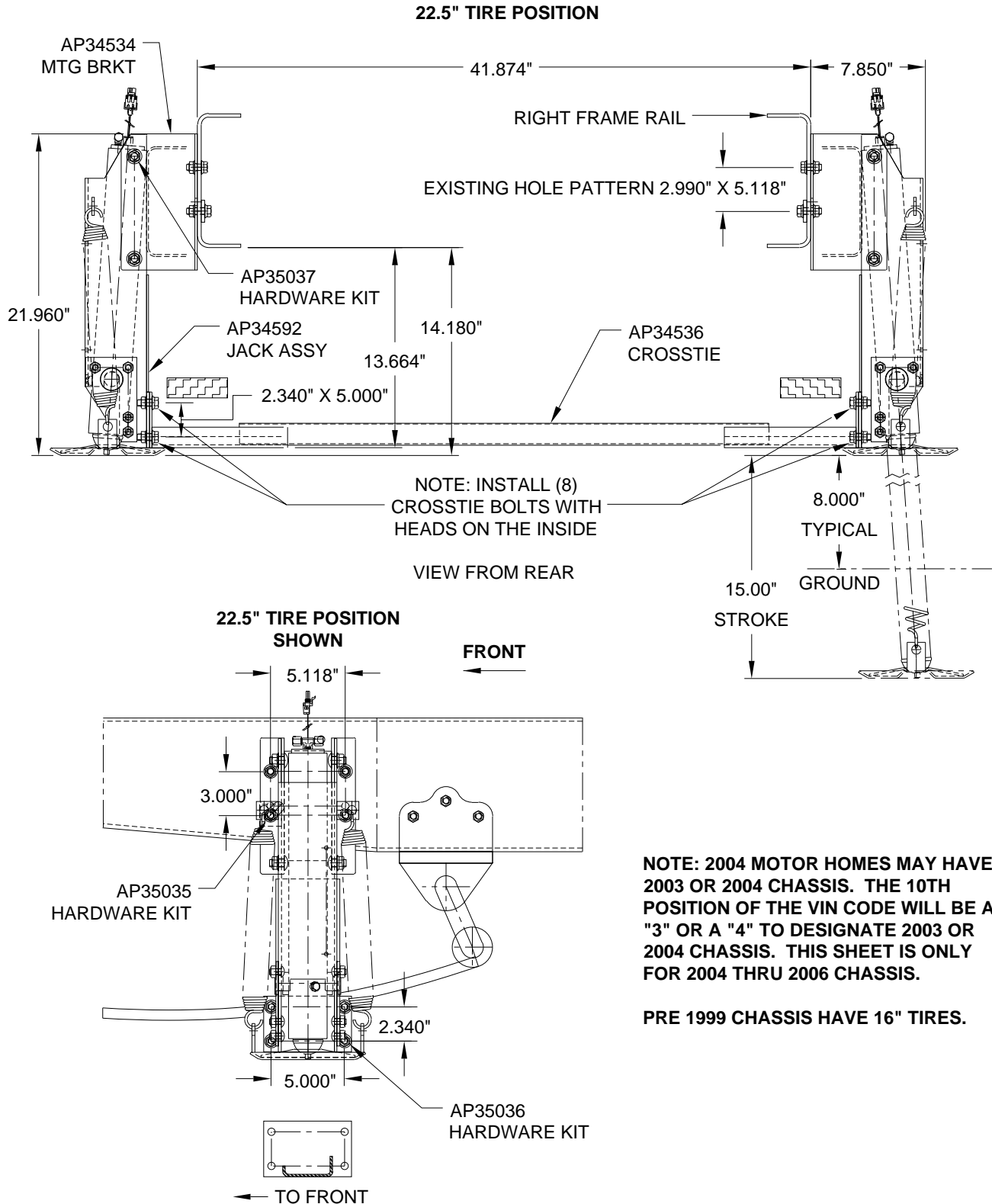

CAUTION: Follow CAUTIONS in Operator's and Installation Manuals concerning working under vehicles.

MI25.1071
04AUG05

9000# Jack Kit and Spacer/Cross-Tie Kit: Straight-Acting Jacks

Application: Mounting Straight-Acting Jacks on the REAR OF FORD, 2004 thru 2006 chassis with 19.5-22.5" TIRES.

Mfr. #: AP34440 9000# Rear Jack Kit
Includes: 2 - AP34595 Jack 9000x15 AMR WS
 1 - AP35038 Hardware Kit 7/16"
 4 - P34599 Spacer - 1.00"

Mfr. #: 1 - AP34446 Spacer/Tie Kit 9S FD/WH
Includes: 1 - AP34540 CrossTie - AMWH/9SR
 1 - AP35038 Hardware Kit 7/16"
 4 - P35041 Spacer - 1.00"

M.S.R.P.: See Item Price Listing

M.S.R.P.: See Item Price Listing

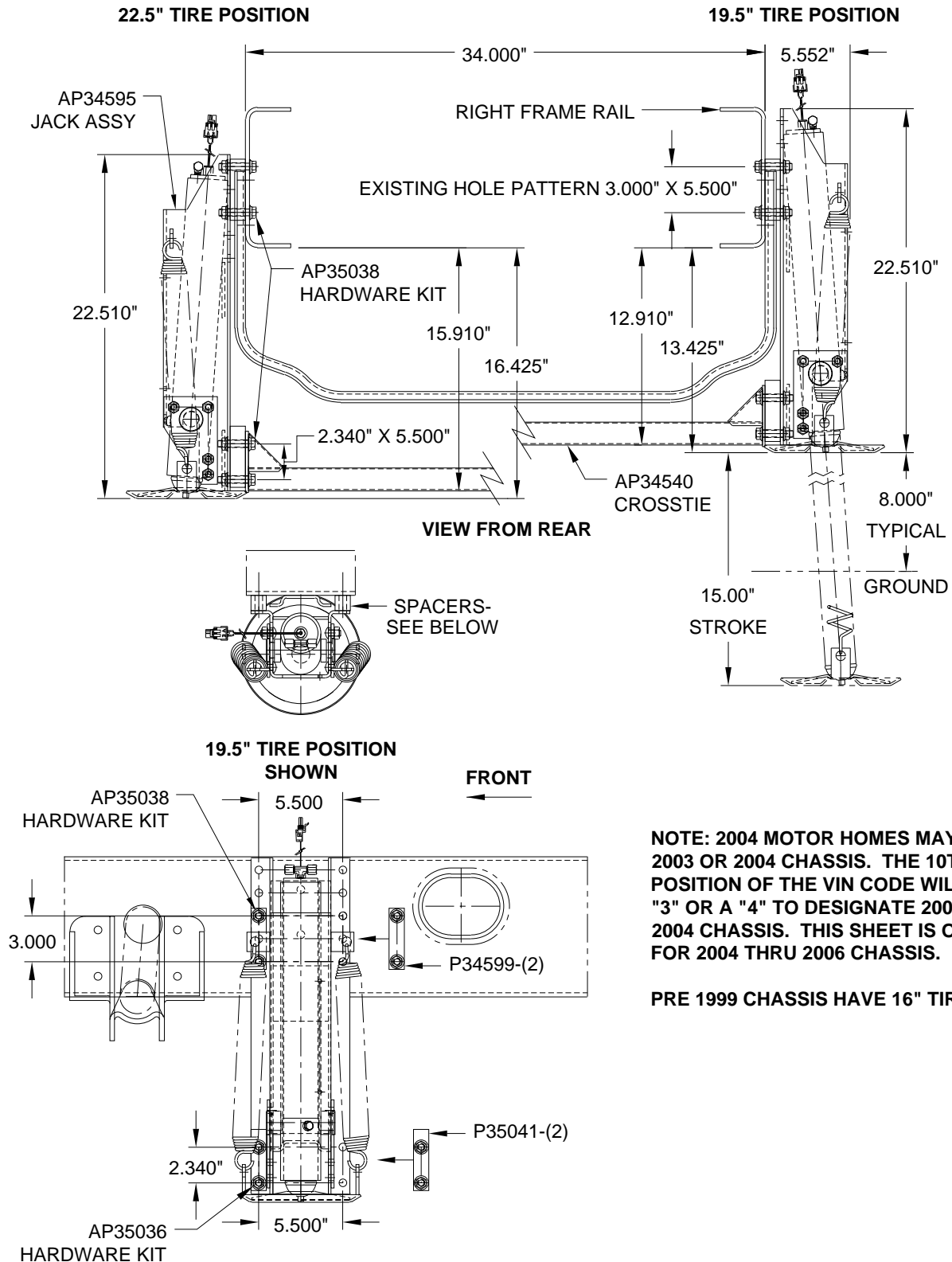

CAUTION: Follow CAUTIONS in Operator's and Installation Manuals concerning working under vehicles.

MI25.1072
 04AUG05

9000# Jack Kit and Spacer/Cross-Tie Kit: Straight-Acting Jacks

Application: Mounting Straight-Acting Jacks on FRONT Workhorse: W20, W22, W24, 2004 thru 2006 chassis with 22.5" TIRES.

Mfr. #: AP34439 9000# Front Jack Kit
Includes: 2 - AP34592 Jack 9000x15 AMF WS
 1 - AP35037 Hardware Kit

Mfr. #: 1 - AP34441 Spacer/Tie Kit 9S WH22F
Includes: 2 - AP34535 Mtg Brackets - AMWH/9SF
 1 - AP34549 CrossTie - AMWH/6SF
 2 - AP35034 Hardware Kit 7/16"

M.S.R.P.: See Item Price Listing

M.S.R.P.: See Item Price Listing

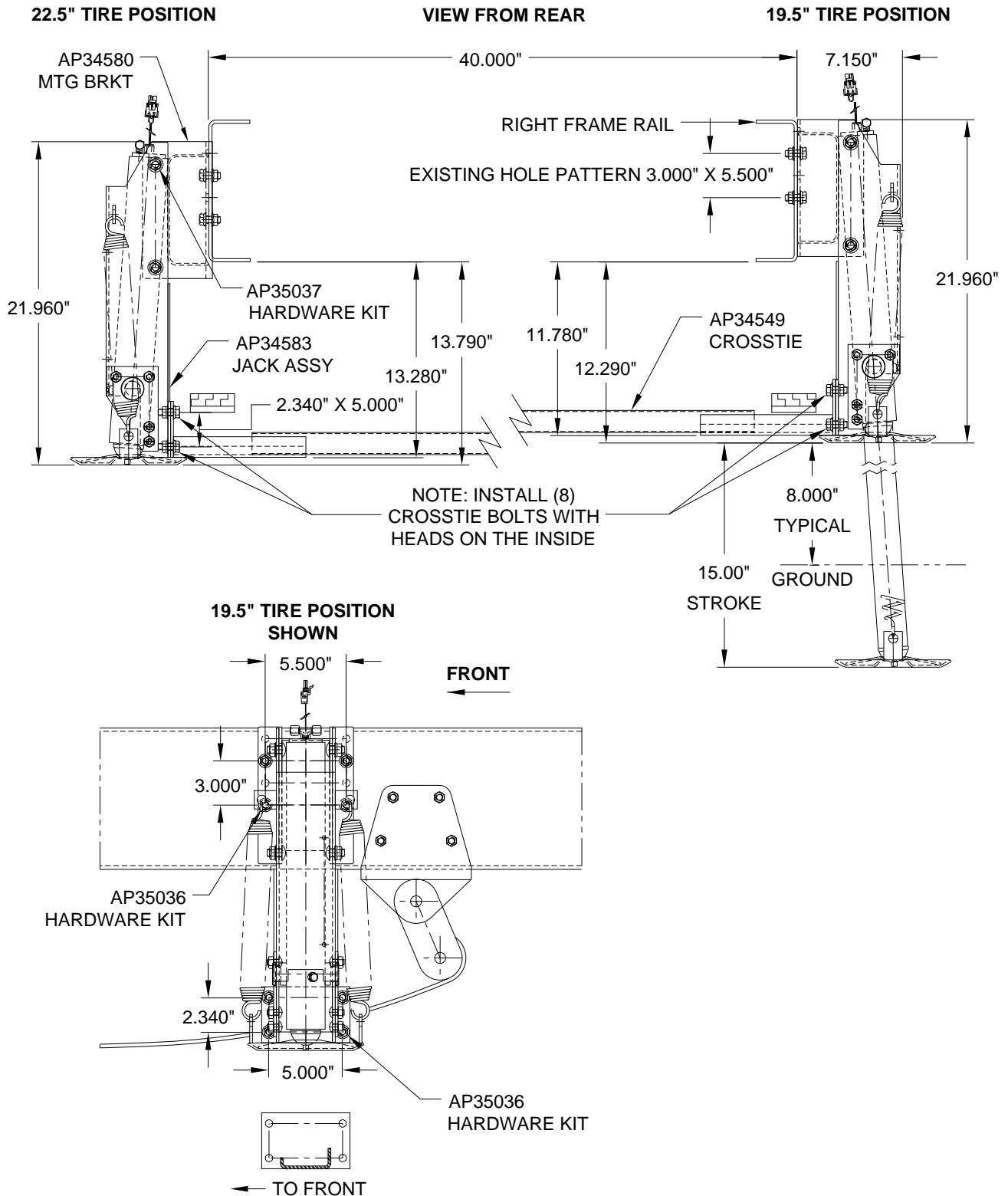

CAUTION: Follow CAUTIONS in Operator's and Installation Manuals concerning working under vehicles.

MI25.1074
10APR06

9000# Jack Kit and Spacer/Cross-Tie Kit: Straight-Acting Jacks

Application: Mounting Straight-Acting Jacks on REAR Workhorse: W20, W22, W24, 2004 thru 2006 chassis with 19.5-22.5" TIRES.

Mfr. #: AP34440 9000# Rear Jack Kit
Includes: 2 - AP34595 Jack 9000x15 AMR WS
 1 - AP35038 Hardware Kit 7/16"
 4 - P34599 Spacer - 1.00"

Mfr. #: 1 - AP34446 Spacer/Tie Kit 9S FD/WH
Includes: 1 - AP34540 CrossTie - AMWH/9SR
 1 - AP35038 Hardware Kit 7/16"
 4 - P35041 Spacer - 1.00"

M.S.R.P.: See Item Price Listing

M.S.R.P.: See Item Price Listing

22.5" TIRE POSITION

VIEW FROM REAR

19.5" TIRE POSITION

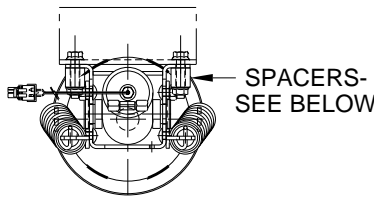
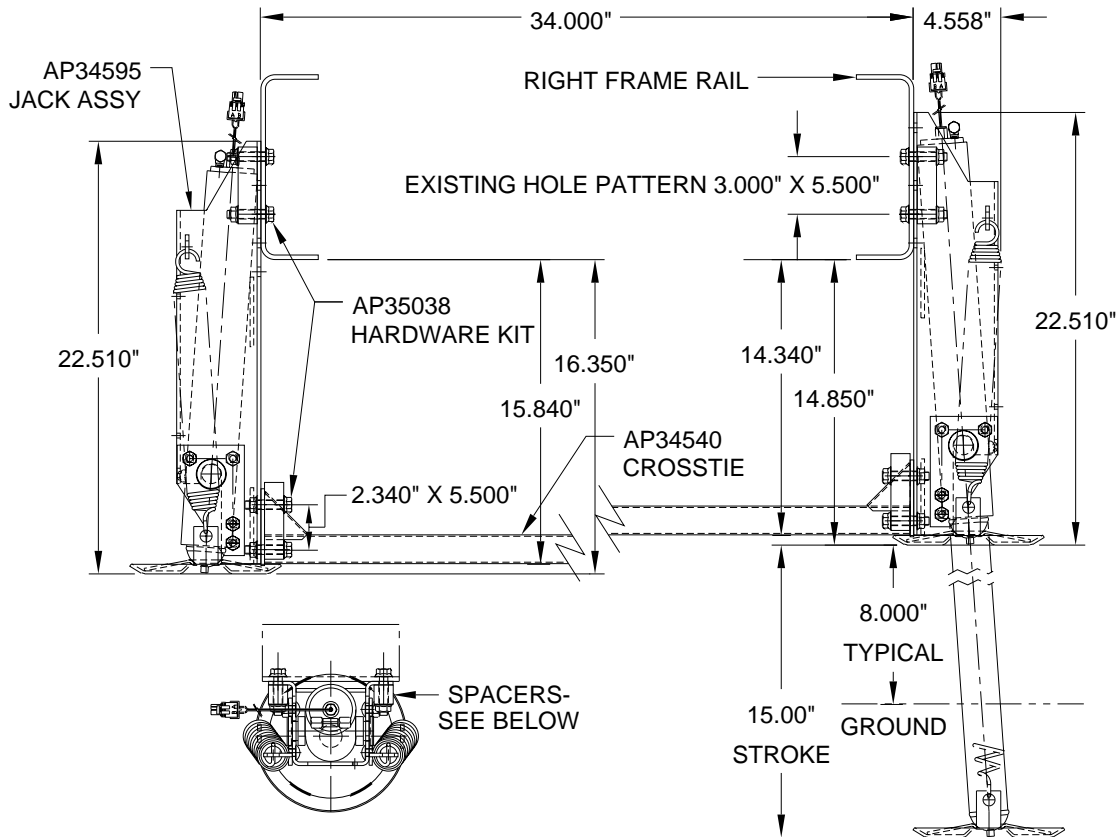

19.5" TIRE POSITION SHOWN

FRONT

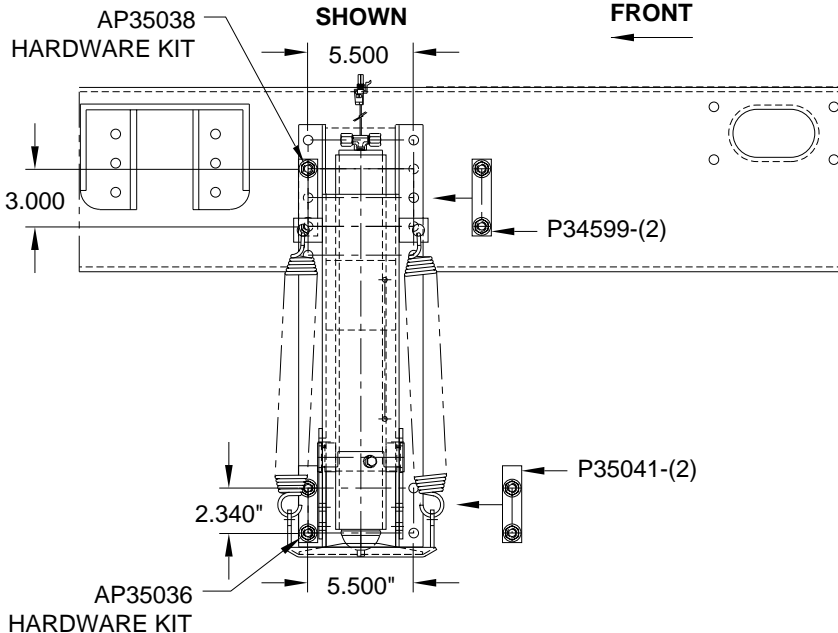

MI25.1075
04AUG05

CAUTION: Follow CAUTIONS in Operator's and Installation Manuals concerning working under vehicles.

Ford E350/E450 Adapter Kit: Kick-Down Jacks

Application: For mounting Kick-Down Jacks on the rear of Ford E350 and E450 chassis 2004 and Newer: 10,700 - 11,500 or 14,050 GVWR with Stock Single Axle Suspension.

Mfr. #: AP36367 Adapter Kit E350/E450

Includes: 1 - AP36353 Cross-tie Bracket
1 - AP36755 Hardware Kit

M.S.R.P.: See Item Price Listing

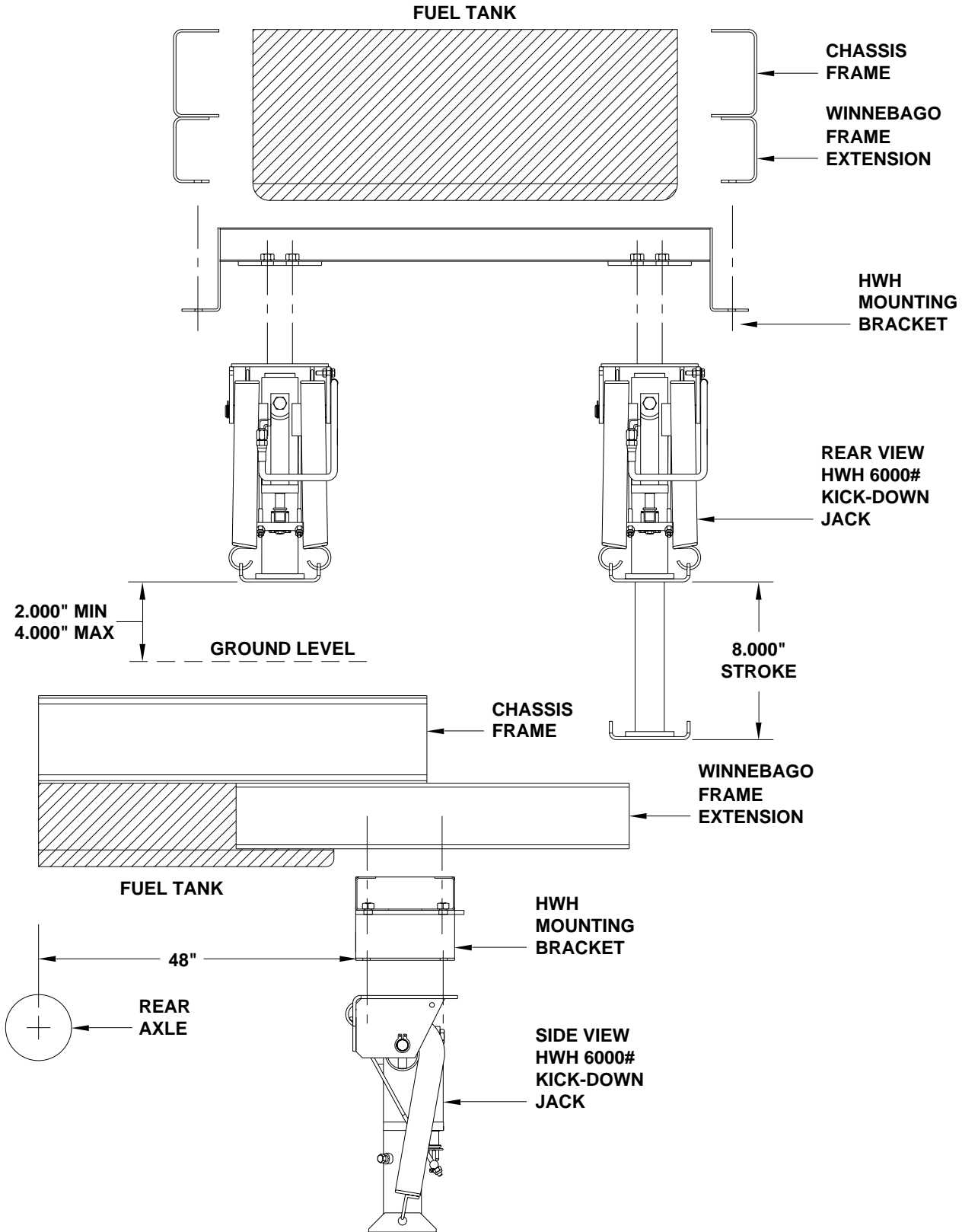

CAUTION: Follow CAUTIONS in Operator's and Installation Manuals concerning working under vehicles.

MI25.1076
08NOV05

Mounting Bracket Kit: Kick-Down Jacks

Application: For mounting Kick-Down Jacks on the FRONT OF CHEVY P30 chassis with a GVWR BETWEEN 12,300# and 16,500# and the FRONT OF WORKHORSE P chassis with a GVWR BETWEEN 12,300# and 18,000#. Front bracket.

Mfr. #: AP7107 Bracket Kit Chevy/Workhorse Front

Includes: 1 - AP6916 Bracket Chevy Right Front Aft Axle
1 - AP6917 Bracket Chevy Left Front Aft Axle
2 - P12156 Heat Guard
1 - AP7108 Hardware Kit

M.S.R.P.: See Item Price Listing

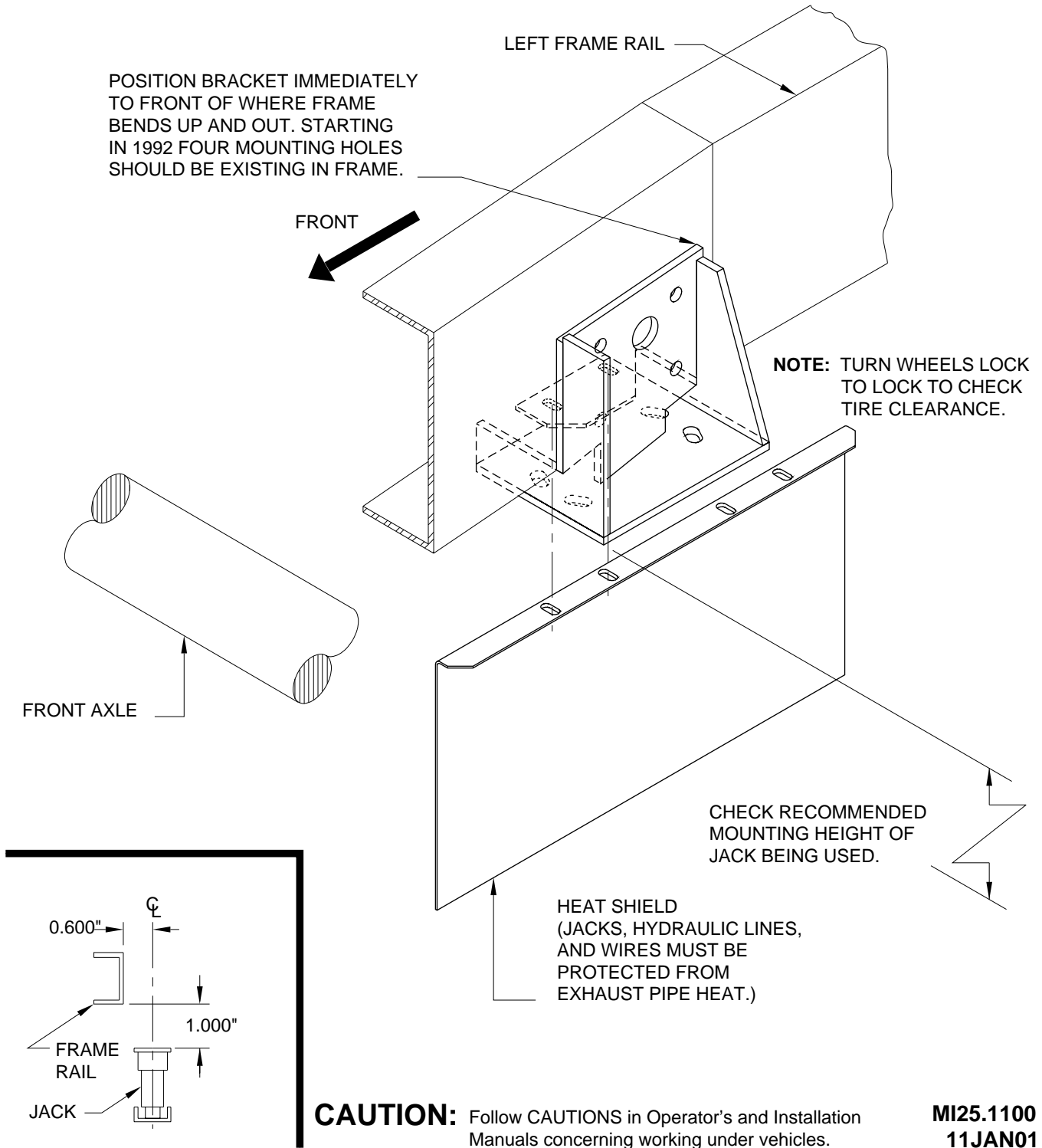

Mounting Bracket Kit: Kick-Down Jacks

Application: For mounting Kick-Down Jacks on the FRONT OF FORD F53 (Class A) chassis, 1997 and older with 16" TIRES. Front bracket behind axle.

Mfr. #: AP7160 Bracket Kit Ford Front

Includes: 1 - AP7161 Bracket Right Front Ford Aft
1 - AP7162 Bracket Left Front Ford Aft
1 - AP7163 Hardware Kit

M.S.R.P.: See Item Price Listing

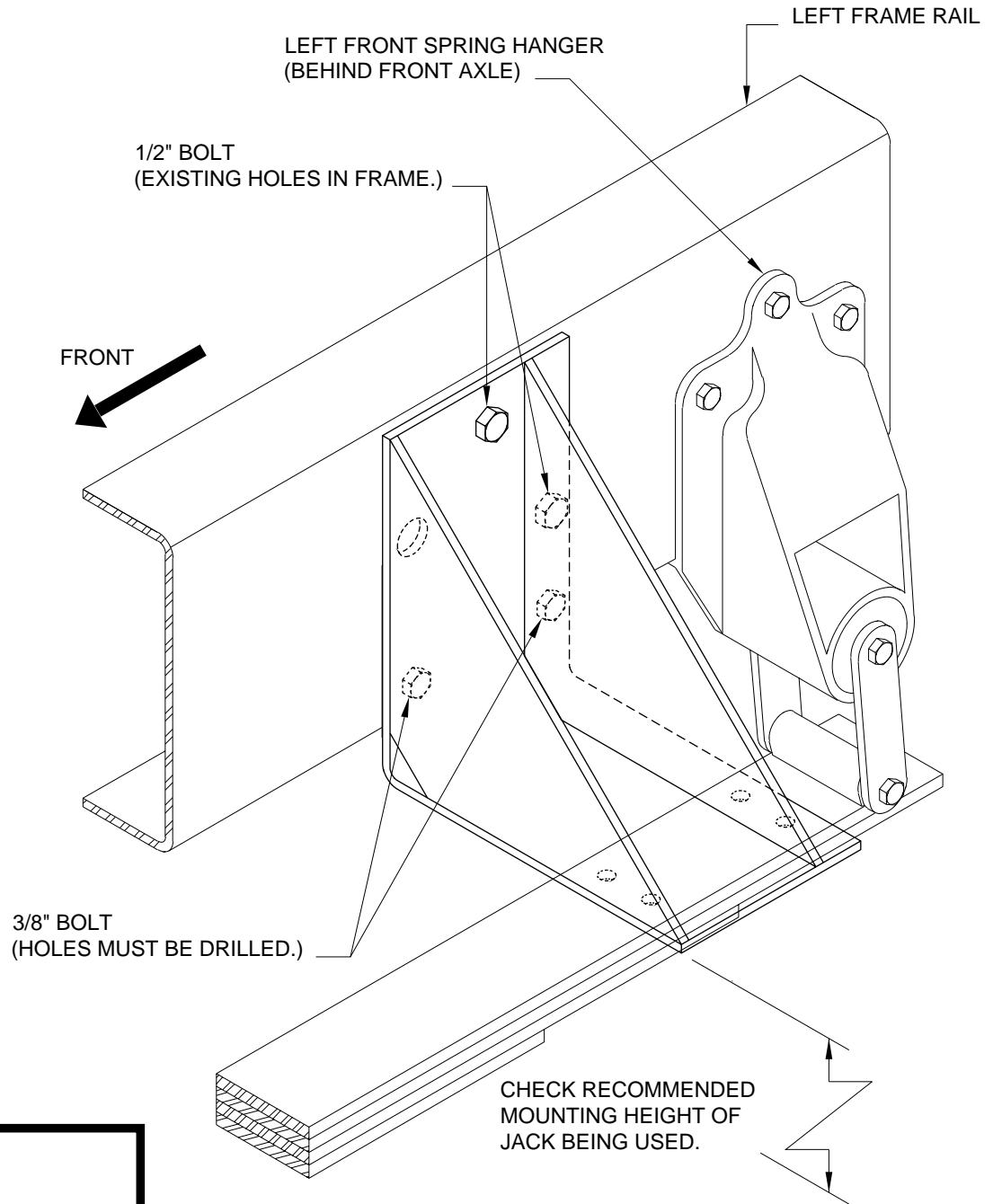

NOTE: TURN WHEELS FROM LOCK TO LOCK TO CHECK TIRE CLEARANCE.

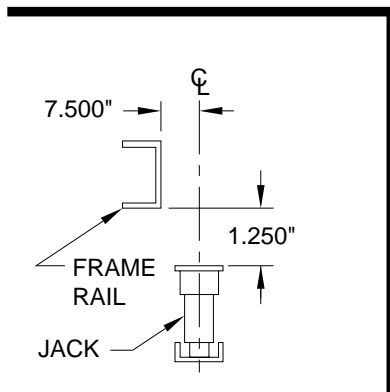

CAUTION: Follow CAUTIONS in Operator's and Installation Manuals concerning working under vehicles.

MI25.1105
11JAN01

Mounting Bracket Kit: Kick-Down Jacks

Application: For mounting Kick-Down Jacks on FRONT OF FORD F53 chassis, 1997 and older with 16" TIRES and OSHKOSH chassis with front engine. Front bracket behind spring hanger.

- Mfr. #:** AP7485 Bracket Kit Ford/Oshkosh
Includes: 2 - AP8503 Bracket Ford Front
 2 - P12156 Heat Guard
 1 - AP9352 Hardware Kit
M.S.R.P.: See Item Price Listing

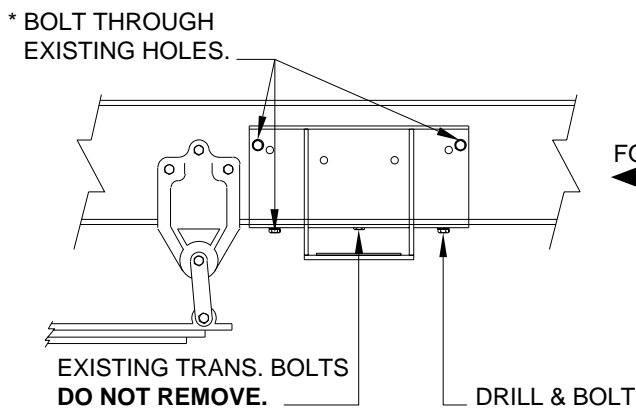
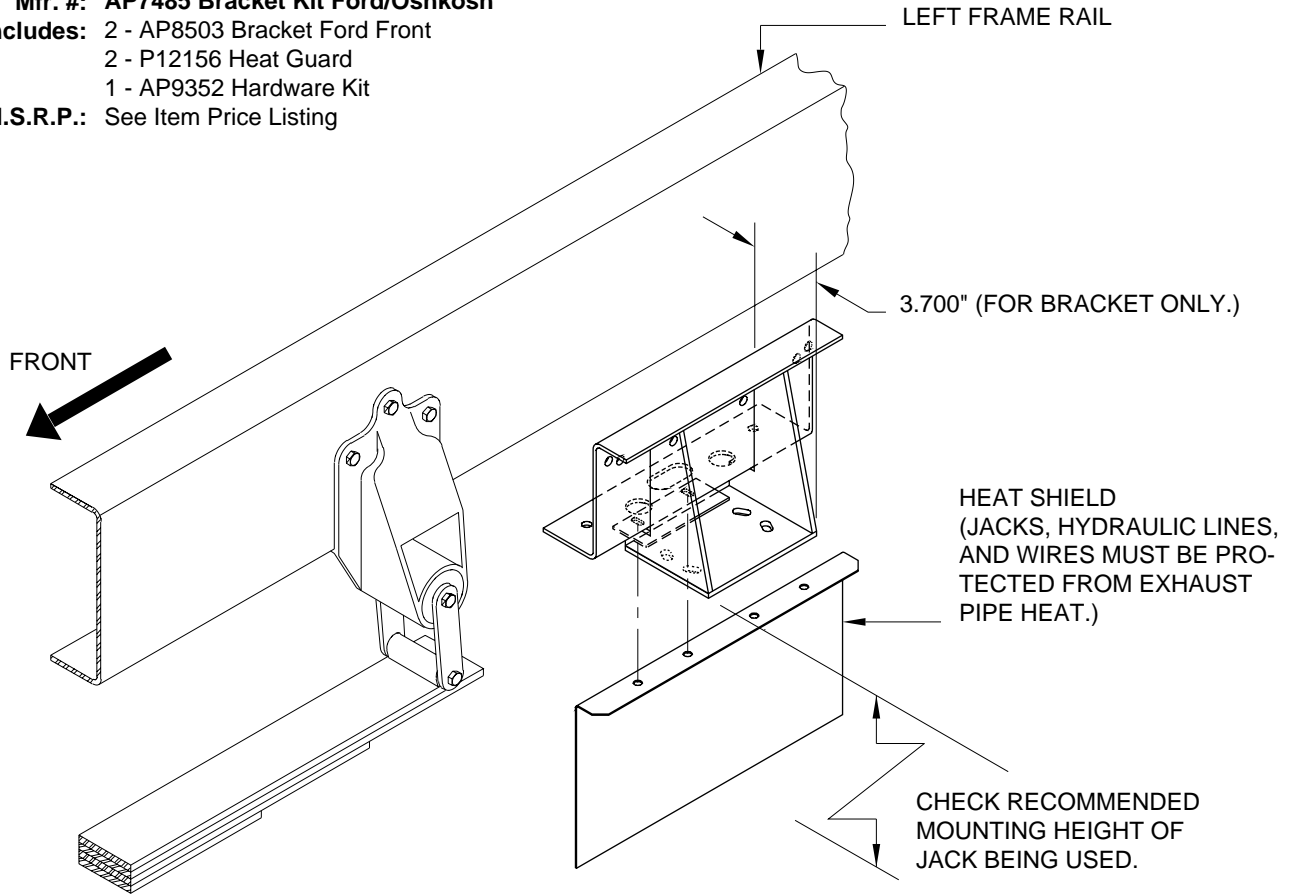

FORD

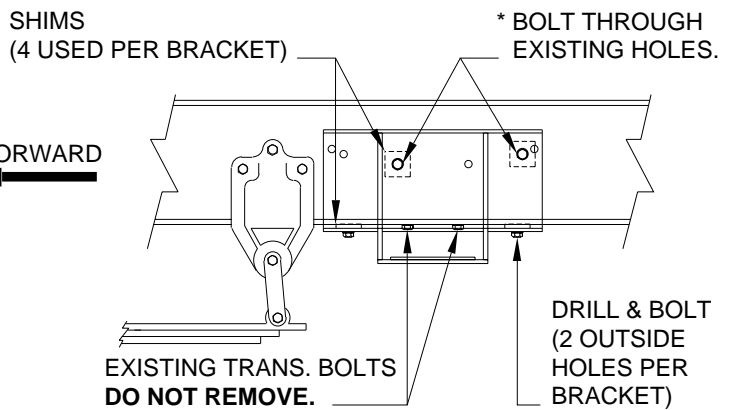

OSHKOSH

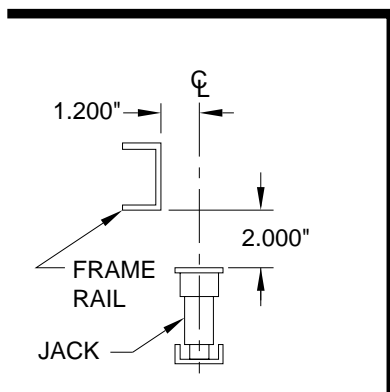

* MOUNTING HOLES MAY BE MISSING OR OBSTRUCTED ON SOME CHASSIS.

CAUTION: Follow CAUTIONS in Operator's and Installation Manuals concerning working under vehicles.

**MI25.1110
11JAN01**

Mounting Bracket Kit: Kick-Down Jacks

Application: For mounting Kick-Down Jacks on the FRONT OF FORD F53 chassis, 1999 and newer with 19.5" TIRES. Front bracket behind spring hanger.

Mfr. #: AP18760 Bracket Kit Front

Includes: 2 - AP18646 Bracket Ford Front
2 - P12156 Heat Guard
1 - AP16184 Hardware Kit 7/16"
1 - AP18848 Hardware Kit 1/4"

M.S.R.P.: See Item Price Listing

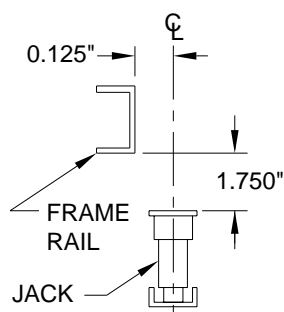
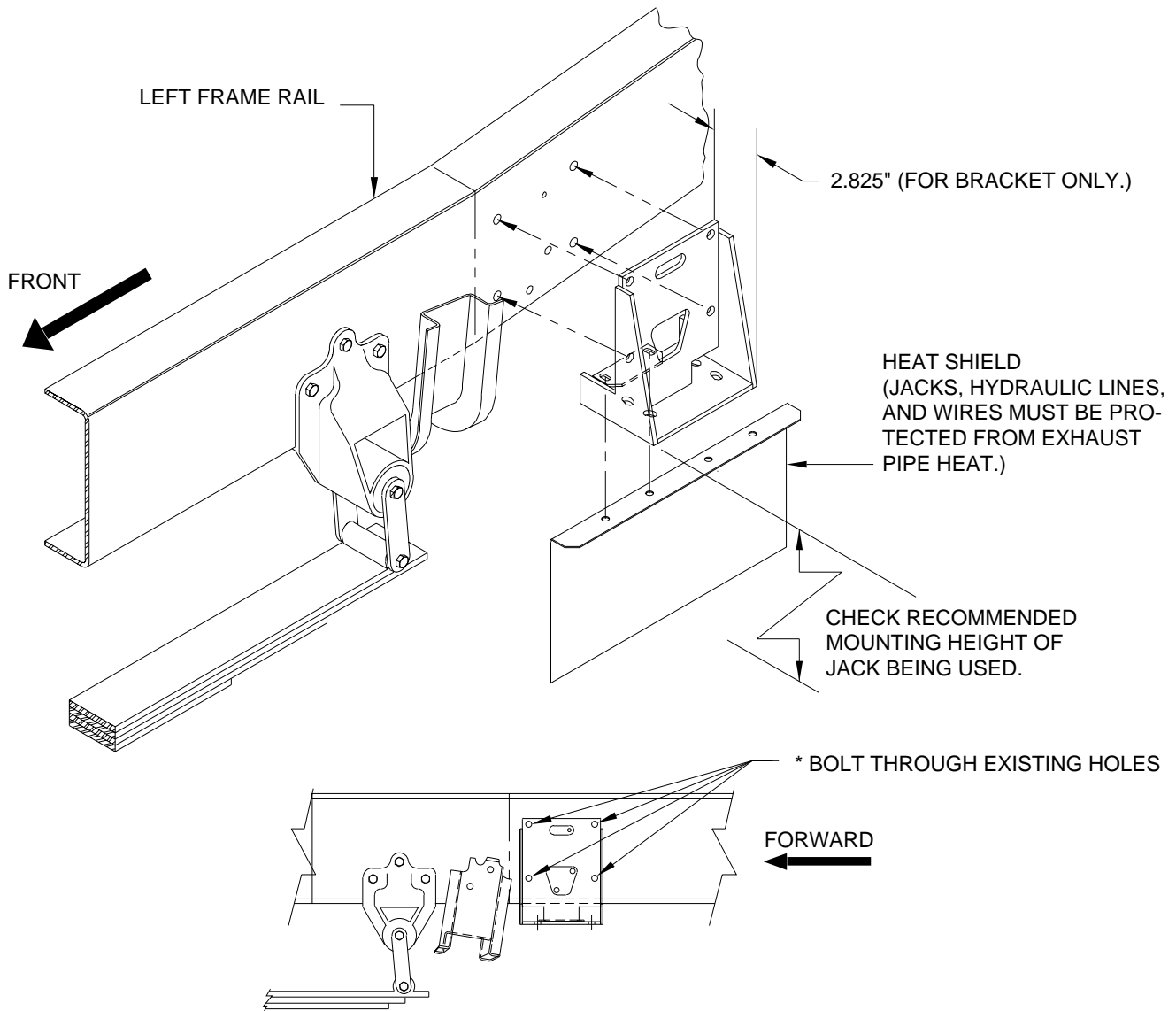

* MOUNTING HOLES MAY BE OBSTRUCTED ON SOME CHASSIS.

CAUTION: Follow CAUTIONS in Operator's and Installation Manuals concerning working under vehicles.

MI25.1112
11JAN01

Mounting Bracket Kit: Kick-Down Jacks

Application: For mounting Kick-Down Jacks on the FRONT OF OSHKOSH X chassis with SPRING SUSPENSION and 19.5" TIRES. Front bracket.

Mfr. #: AP0316 Bracket Kit Oshkosh X

Includes: 2 - AP8564 Bracket
1 - AP7538 Hardware Kit

M.S.R.P.: See Item Price Listing

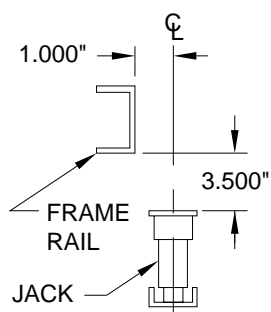
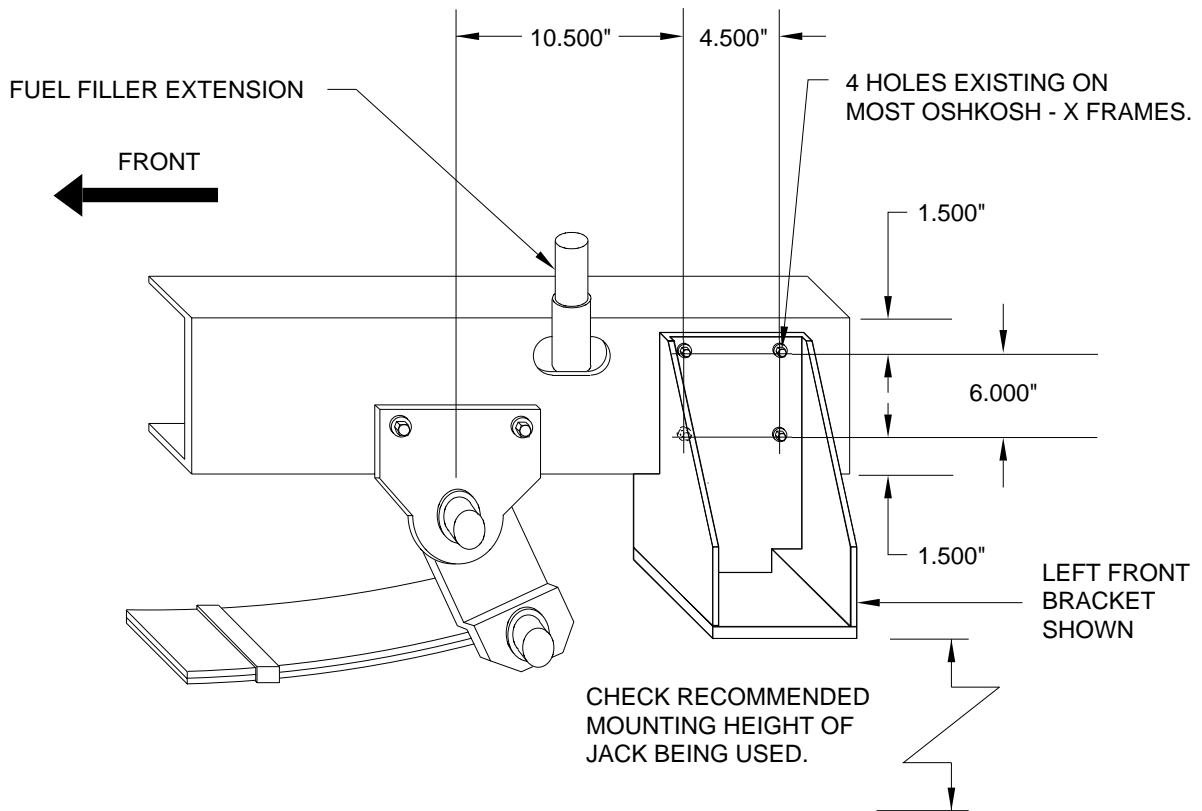

CAUTION: Follow CAUTIONS in Operator's and Installation Manuals concerning working under vehicles.

MI25.1115
11JAN01

Mounting Bracket Kit: Kick-Down Jacks

Application: For mounting Kick-Down Jacks on the FRONT OF SPARTAN EC2000 chassis with STEEL LEAF SPRING SUSPENSION. Front bracket.

Mfr. #: AP0314 Bracket Kit Spartan EC2000 Front

Includes: 1 - AP1569 EC2000 Left
1 - AP1570 EC2000 Right
1 - AP6583 Hardware Kit

M.S.R.P.: See Item Price Listing

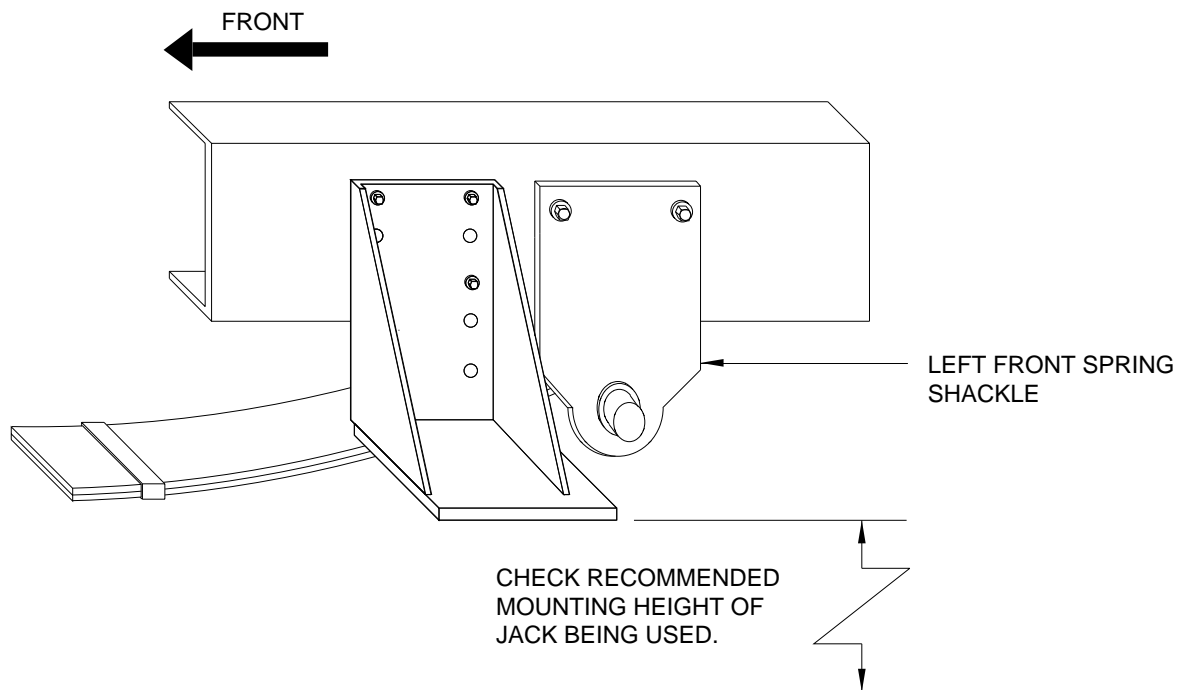

NOTE: USE 4 BOLTS TO MOUNT BRACKET. THE MINIMUM SPACING VERTICALLY BETWEEN BOLTS IS 3 INCHES.

NOTE: TURN WHEELS FROM LOCK TO LOCK TO CHECK TIRE CLEARANCE.

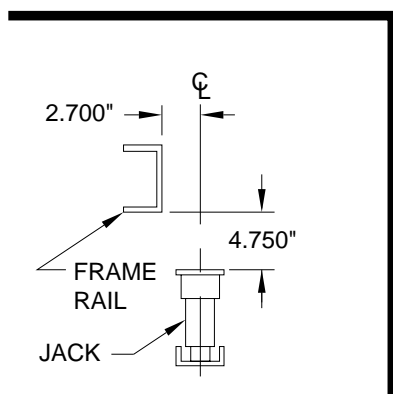

CAUTION: Follow CAUTIONS in Operator's and Installation Manuals concerning working under vehicles.

MI25.1120
16FEB01

Mounting Bracket Kit: Kick-Down Jacks

Application: For mounting Kick-Down Jacks on the FRONT OF CHEVY G (Class C) chassis with UNIBODY BOX RAIL. Front bracket.

Mfr. #: AP0090 Bracket Kit Chevy Front Class C

Includes: 2 - AP8915 Bracket Front
1 - AP0091 Hardware Kit

M.S.R.P.: See Item Price Listing

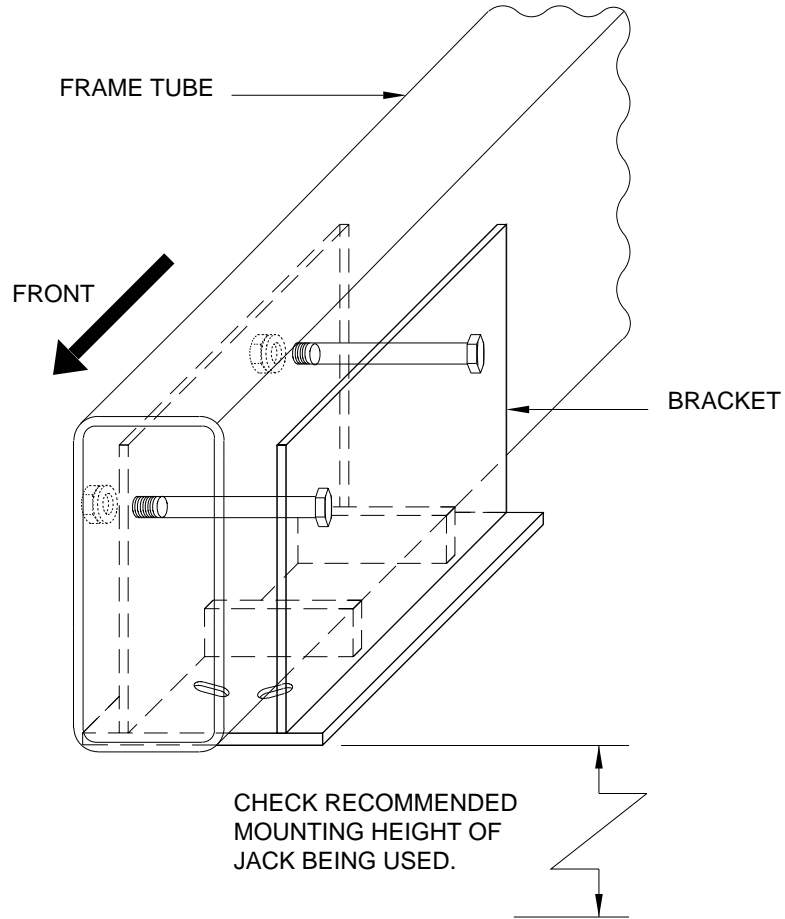

NOTE: HEAT SHIELD MAY BE REQUIRED. JACKS, HYDRAULIC LINES, AND WIRES MUST BE PROTECTED FROM EXHAUST PIPE HEAT.

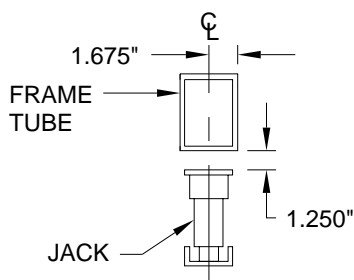

CAUTION: Follow CAUTIONS in Operator's and Installation Manuals concerning working under vehicles.

MI25.1125
11JAN01

Mounting Bracket Kit: Kick-Down Jacks

Application: For mounting Kick-Down Jacks on the FRONT OF CLASS C chassis with "C" CHANNEL FRAME RAIL. FORD or CHEVY chassis. Use behind front and rear axles.

Mfr. #: AP0897 Bracket Kit Universal Class C

Includes: 2 - AP0875 Mounting Brackets

1 - AP7108 Hardware Kit

1 - P12156 Heat Shield

M.S.R.P.: See Item Price Listing

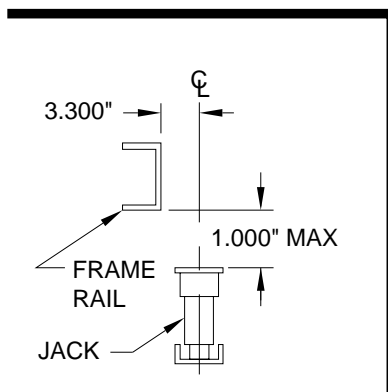
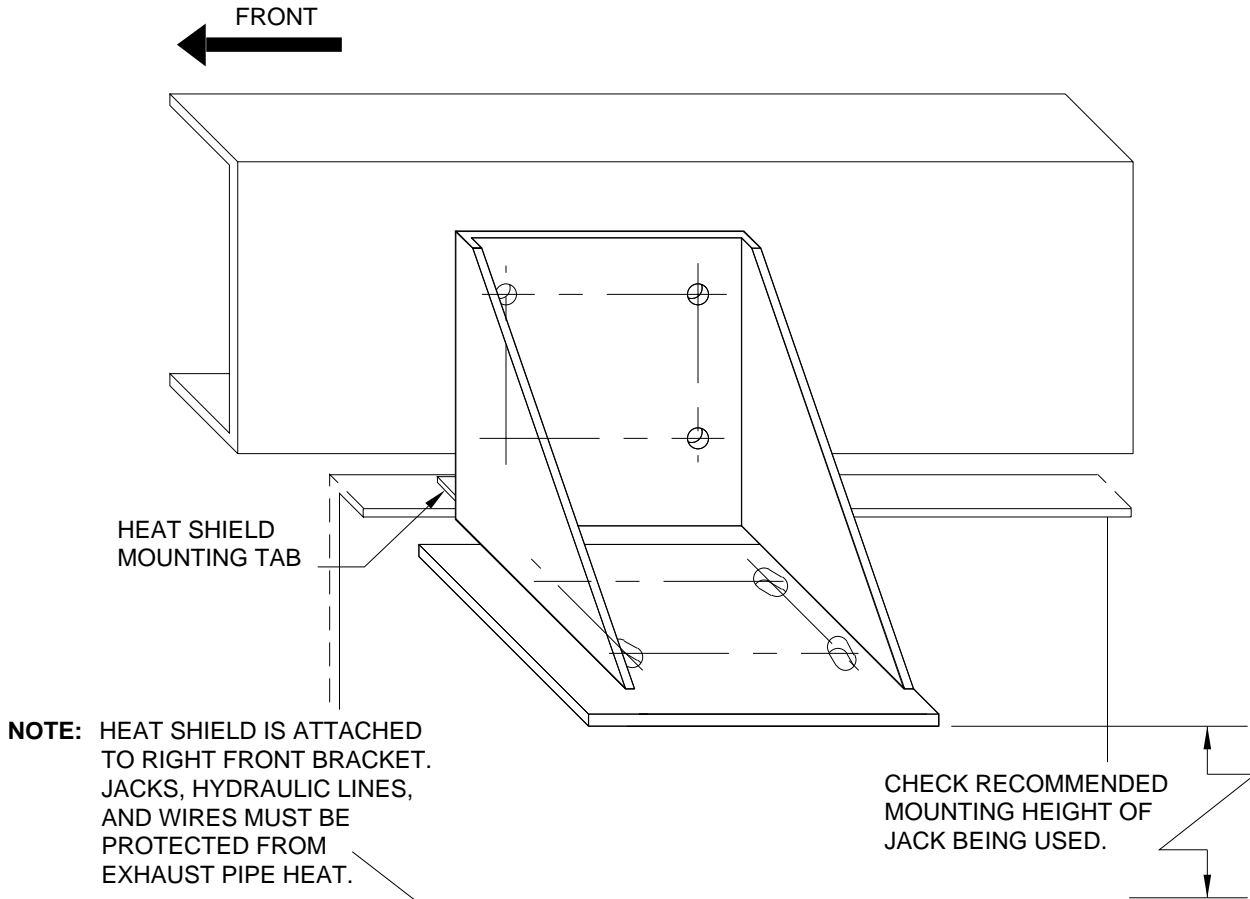

CAUTION: Follow CAUTIONS in Operator's and Installation Manuals concerning working under vehicles.

MI25.1130
16FEB01

Mounting Bracket Kit: Kick-Down Jacks

Application: For mounting Kick-Down Jacks on the REAR OF CHEVY P30 chassis beginning in 1993 with GVWR's OF 14,500#, 14,800# and 16,000# and the REAR OF WORKHORSE P chassis with a GVWR BETWEEN 14,800# and 17,000#. Rear bracket.

Mfr. #: AP0921 Bracket Kit Chevy/Workhorse Rear

Includes: 1 - AP0910 Bracket Left Rear
1 - AP0911 Bracket Right Rear
1 - AP0922 Hardware Kit

M.S.R.P.: See Item Price Listing

NOTE : EXHAUST PIPE MAY NEED TO BE MOVED TO COME OUT IN FRONT OF REAR AXLE. HAVE COACH OWNER TAKE COACH TO A PROFESSIONAL MUFFLER SHOP. JACKS, HYDRAULIC LINES, AND WIRES MUST BE PROTECTED FROM EXHAUST PIPE HEAT.

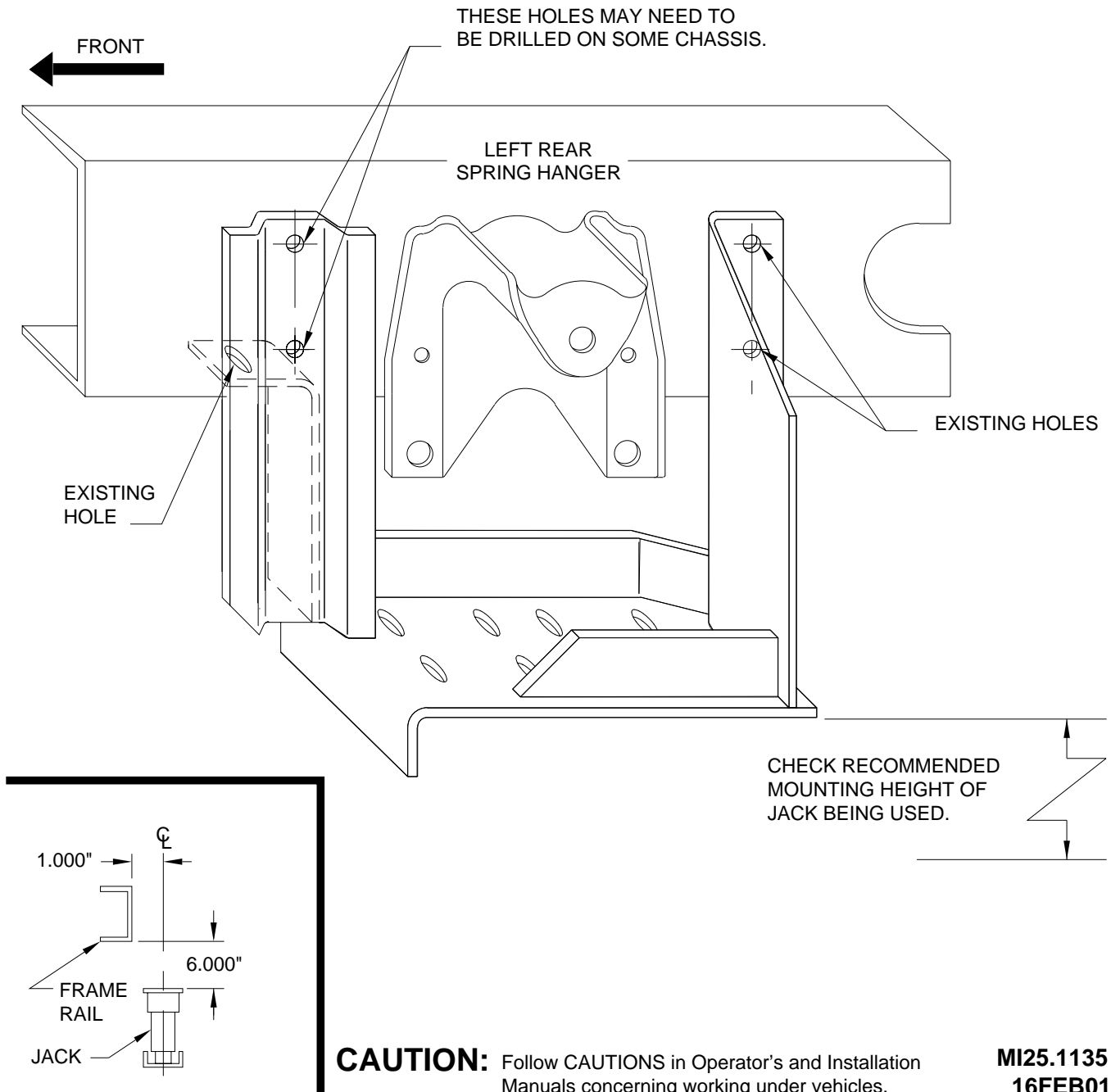

Mounting Bracket Kit: Kick-Down Jacks

Application: For mounting Kick-Down Jacks on the REAR OF CHEVY P30 chassis prior to 1993, 1993 and later WORKHORSE and P30 chassis with GVWR's OF 11,000# and 12,300# only, some 1993 P30 chassis with GVWR's OF 14,500# and 16,000# with SPRING OVER SPRING HANGER.

This bracket is NOT to be used on chassis with the spring mounted under the spring hanger.

Mfr. #: AP5272 Bracket Kit Chevy/Workhorse Rear

Includes: 1 - AP8710 Bracket Left Rear
1 - AP8711 Bracket Right Rear
1 - AP5276 Hardware Kit

M.S.R.P.: See Item Price Listing

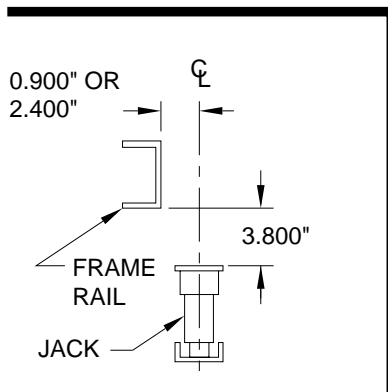
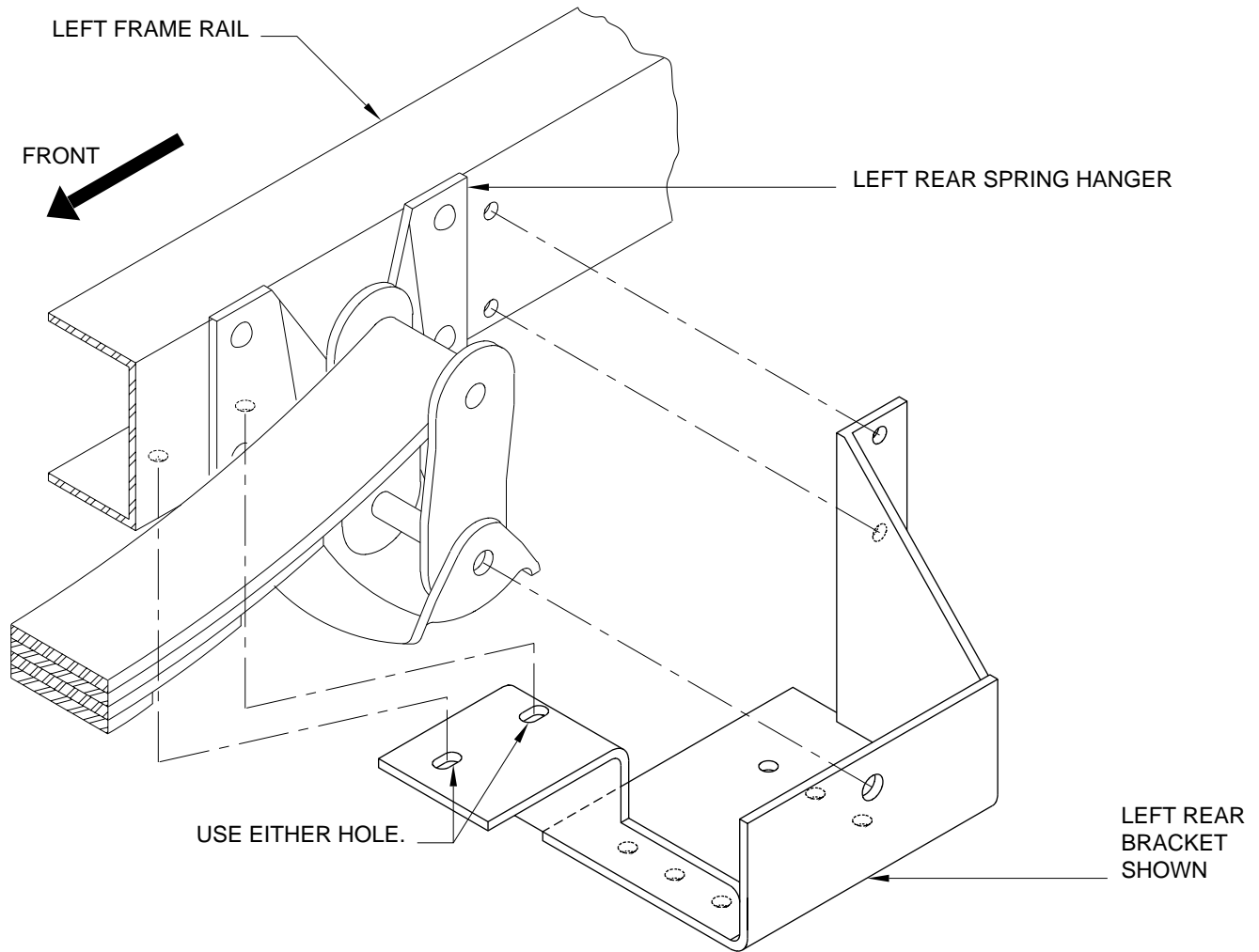

NOTE: IF JACK IS TOO CLOSE TO TAIL PIPE, HAVE COACH OWNER TAKE COACH TO A PROFESSIONAL MUFFLER SHOP.

NOTE: DO NOT USE THIS BRACKET UNLESS THERE IS A CHASSIS MANUFACTURER'S CROSSMEMBER BY THE SPRING HANGER OR WITHIN 20" TO THE FRONT OF THE SPRING HANGER.

CHECK RECOMMENDED MOUNTING HEIGHT OF JACK BEING USED.

CAUTION: Follow CAUTIONS in Operator's and Installation Manuals concerning working under vehicles.

MI25.1150
16FEB01

Mounting Bracket Kit: Kick-Down Jacks

Application: For mounting Kick-Down Jacks on the REAR OF CHEVY chassis with a GVWR OF 15,000# for 1989 - 1992, 31' & 33' WINNEBAGO and ITASCA.
Rear Bracket.

Mfr. #: AP6656 Bracket Kit Chevy Rear

Includes: 1 - AP6658 Bracket Left Rear
1 - AP6659 Bracket Right Rear
1 - AP6657 Hardware Kit

M.S.R.P.: See Item Price Listing

NOTE: DO NOT USE THIS BRACKET UNLESS THERE IS A CHASSIS MFR'S CROSSMEMBER BY THE SPRING HANGER OR WITHIN 20" TO THE FRONT OF THE HANGER. THIS BRACKET IS NOT TO BE USED ON CHASSIS WITH THE SPRING MOUNTED UNDER THE SPRING HANGER.

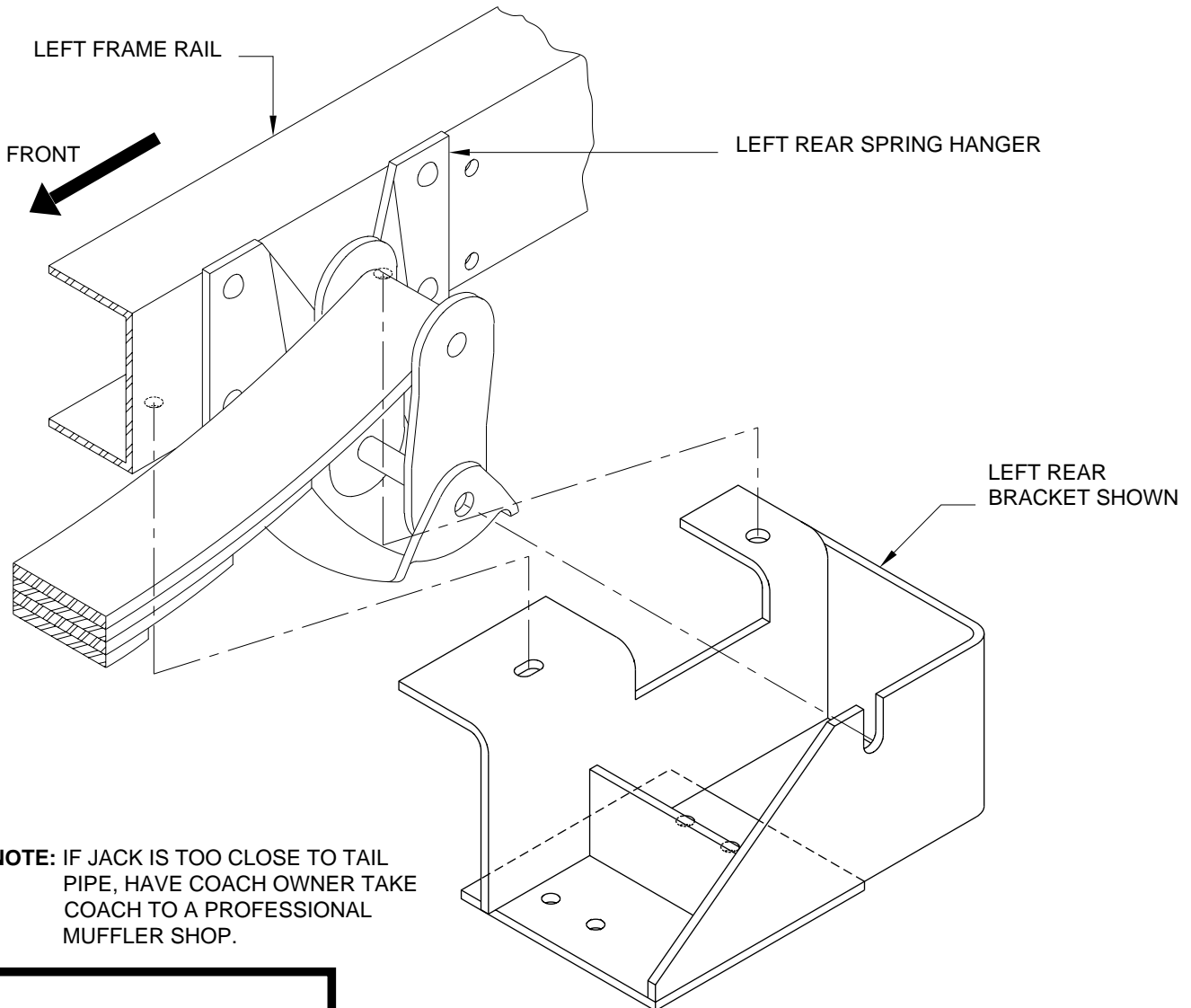

NOTE: IF JACK IS TOO CLOSE TO TAIL PIPE, HAVE COACH OWNER TAKE COACH TO A PROFESSIONAL MUFFLER SHOP.

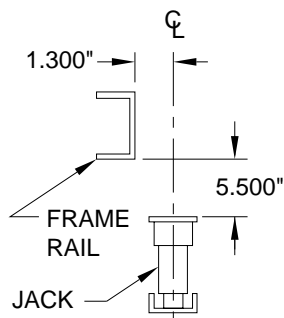

CHECK RECOMMENDED MOUNTING HEIGHT OF JACK BEING USED.

CAUTION: Follow CAUTIONS in Operator's and Installation Manuals concerning working under vehicles.

MI25.1155
11JAN01

Mounting Bracket Kit: Kick-Down Jacks

Application: For mounting Kick-Down Jacks on the REAR OF CHEVY P30 chassis with HENSCHEN TAG AXLE.
Chassis prior to 1993. Rear Bracket.

Mfr. #: AP5273 Bracket Kit Chevy Rear Henschen

Includes: 1 - AP5170 Bracket Right Rear

1 - AP5171 Bracket Left Rear

1 - AP5277 Hardware Kit

M.S.R.P.: See Item Price Listing

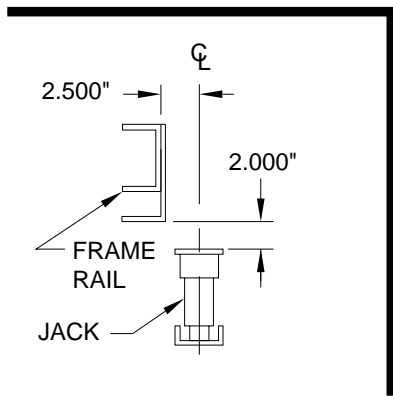
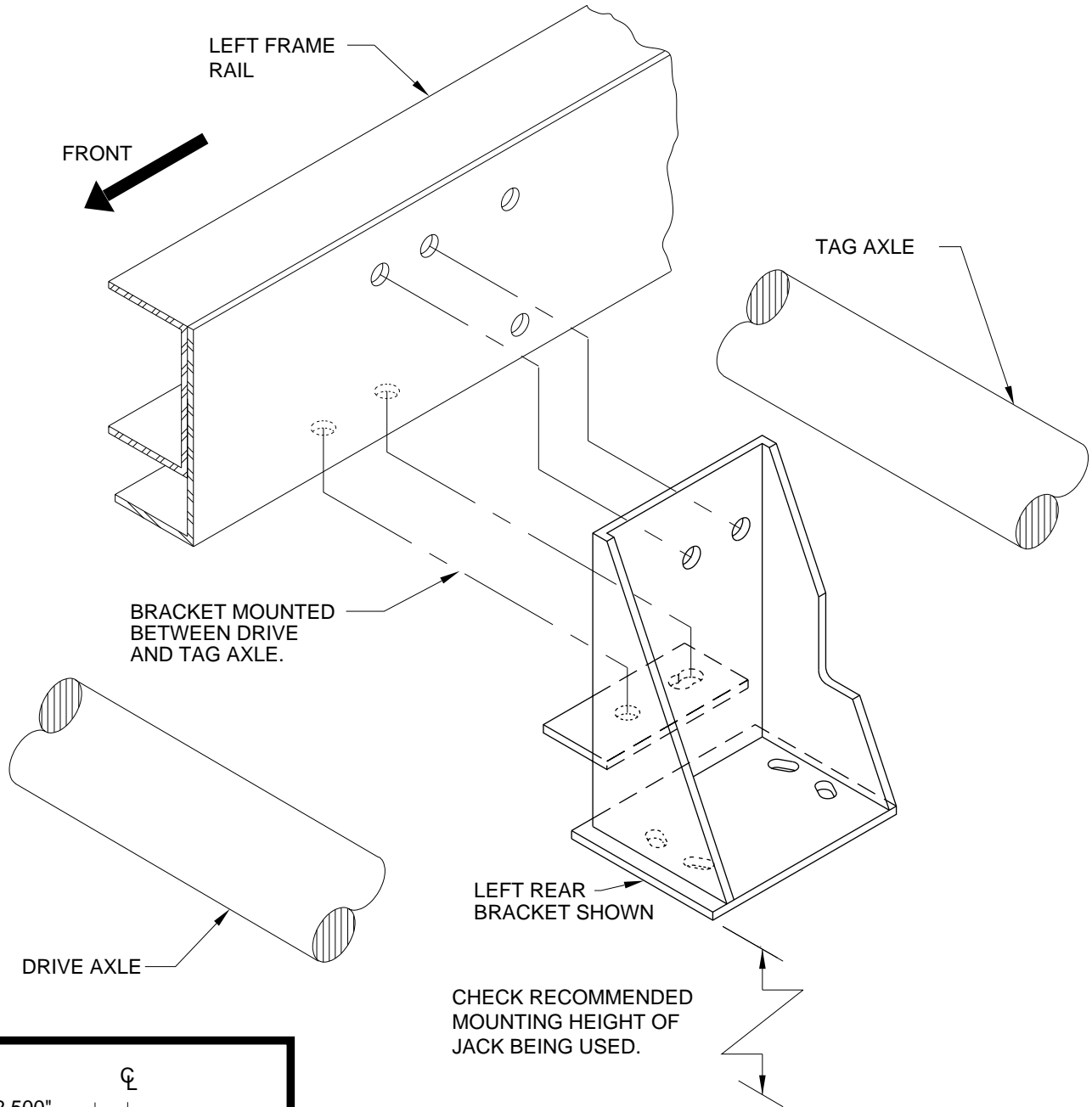

CAUTION: Follow CAUTIONS in Operator's and Installation Manuals concerning working under vehicles.

MI25.1160
16FEB01

Mounting Bracket Kit: Kick-Down Jacks

Application: For mounting Kick-Down Jacks on the REAR OF CHEVY P30 chassis. Use beginning in 1992 or 1993 on single axle MOR/ryde Panther suspensions. Rear Bracket.

Mfr. #: AP0923 Bracket Kit MOR/ryde

Includes: 2 - Brackets
1 - Hardware Kit

M.S.R.P.: See Item Price Listing

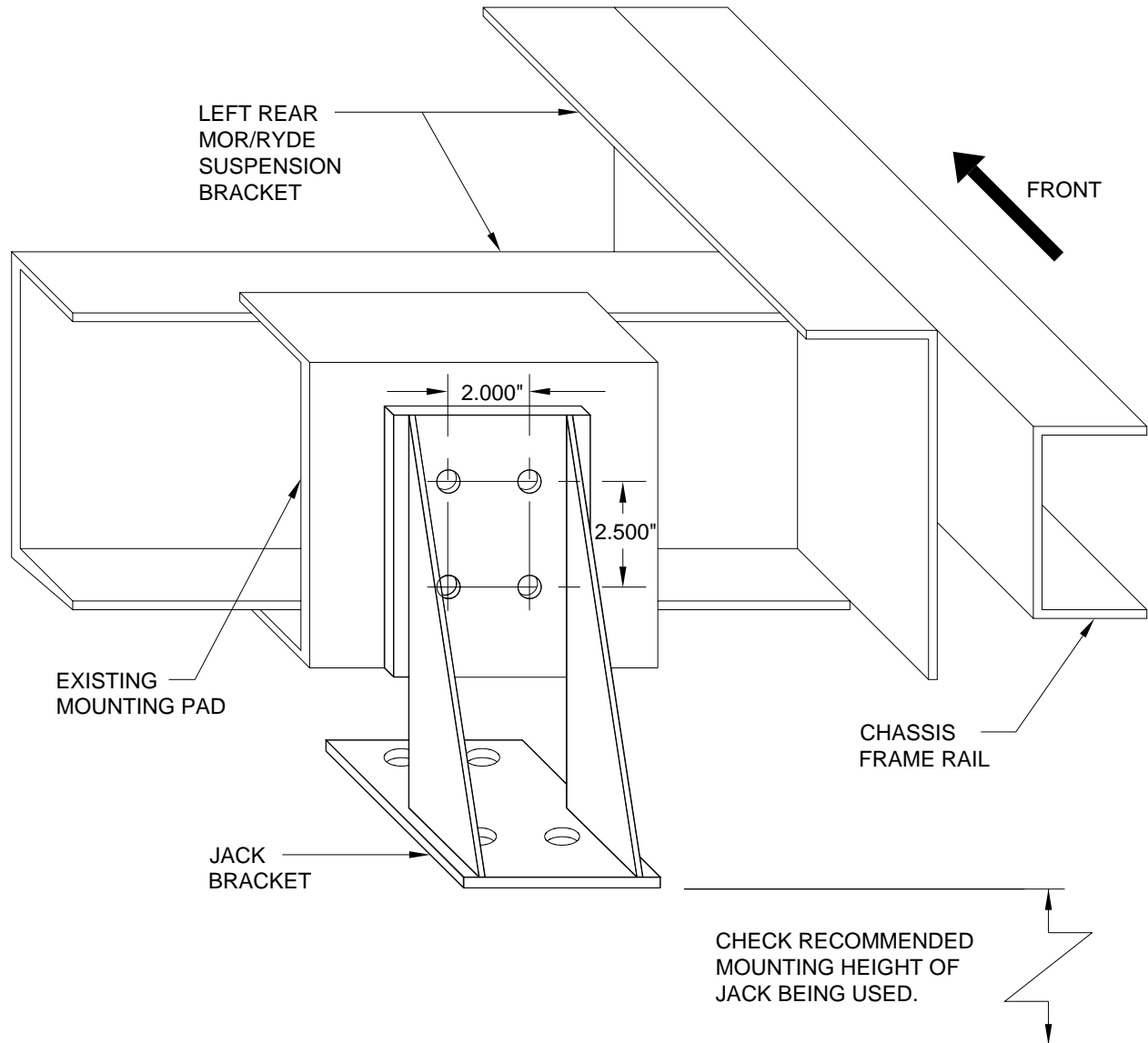

CAUTION: Follow CAUTIONS in Operator's and Installation Manuals concerning working under vehicles.

MI25.1165
11JAN01

Mounting Bracket Kit: Kick-Down Jacks

Application: For mounting Kick-Down Jacks on the REAR OF CHEVY P30 chassis with a single axle MOR/ryde suspension. Use this bracket on Chevy P30 chassis with a single axle MOR/ryde suspension ONLY with a below frame rail cross tie. Rear Bracket.

Mfr. #: AP7486 Bracket Kit Chevy Rear M-R

Includes: 2 - AP7461 Bracket Rear MOR/ryde CH

1 - AP7538 Hardware Kit

M.S.R.P.: See Item Price Listing

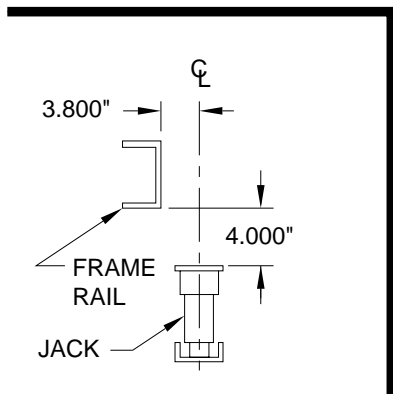
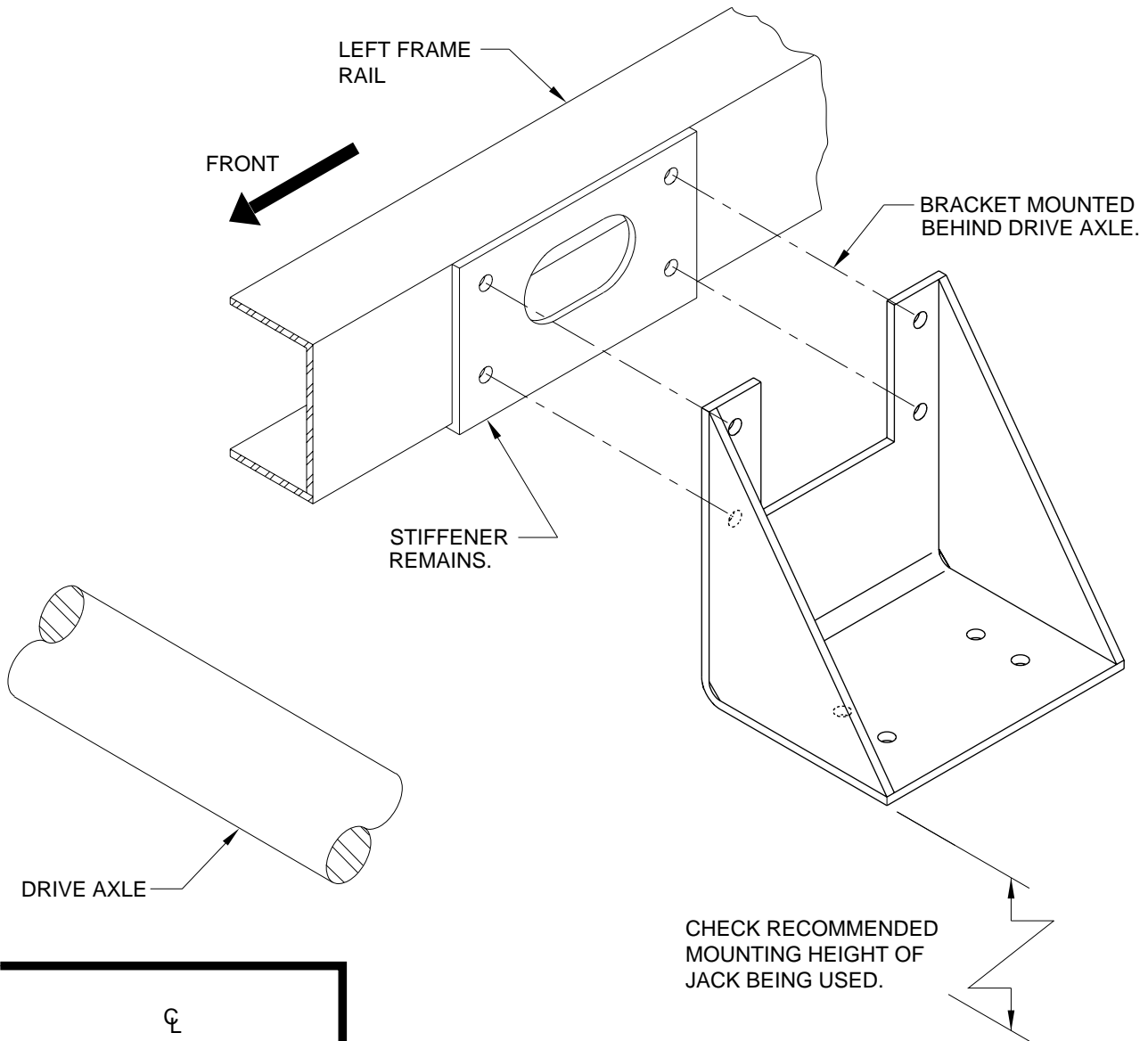

CAUTION: Follow CAUTIONS in Operator's and Installation Manuals concerning working under vehicles.

MI25.1170
16FEB01

Mounting Bracket Kit: Kick-Down Jacks

Application: For mounting Kick-Down Jacks on the REAR OF FORD F53 chassis, 1997 and older, with 16" TIRES and a stock single axle or MOR/ryde "Add On" tag axle. Rear bracket.

Mfr. #: AP6957 Bracket Kit Ford Rear

Includes: 1 - AP6830 Bracket Right Rear

1 - AP6829 Bracket Left Rear

1 - AP7089 Hardware Kit

M.S.R.P.: See Item Price Listing

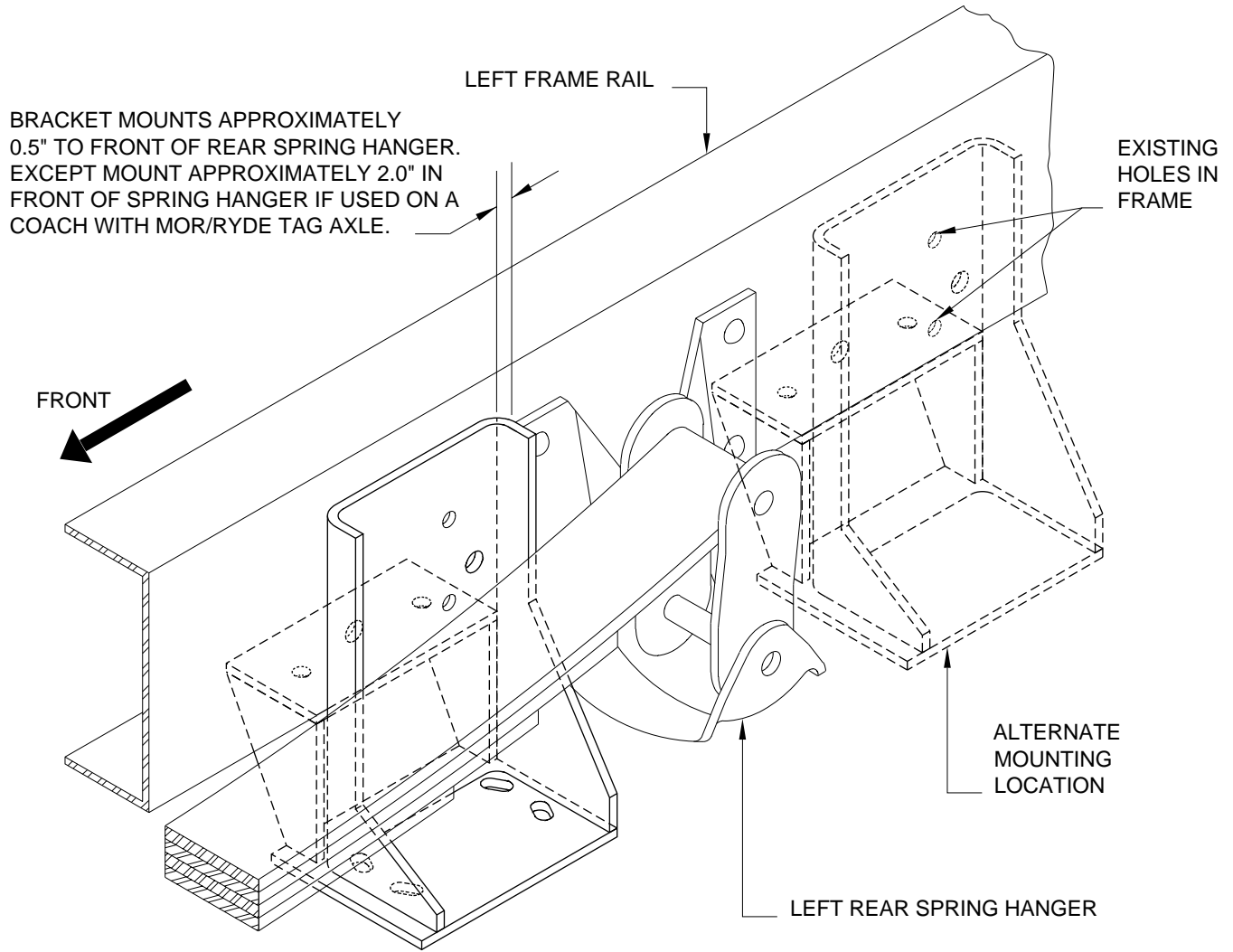

CHECK RECOMMENDED MOUNTING HEIGHT OF JACK BEING USED.

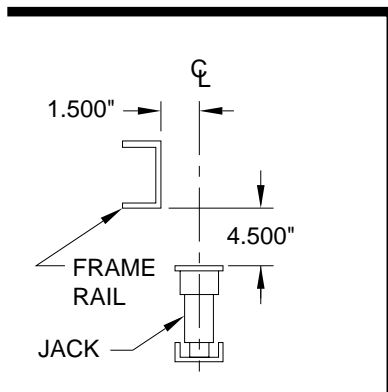

NOTE: IF JACK IS TOO CLOSE TO TAIL PIPE, HAVE COACH OWNER TAKE COACH TO A PROFESSIONAL MUFFLER SHOP.

CAUTION: Follow CAUTIONS in Operator's and Installation Manuals concerning working under vehicles.

MI25.1175
16FEB01

Mounting Bracket Kit: Kick-Down Jacks

Application: For mounting Kick-Down Jacks on the REAR OF FORD F53 chassis, 1997 and older with 16" TIRES and a GRANNING TAG. Rear bracket.

Mfr. #: AP11721 Bracket Kit Ford Rear

Includes: 1 - AP11356 Bracket Right Rear

1 - AP11355 Bracket Left Rear

1 - AP7089 Hardware Kit

M.S.R.P.: See Item Price Listing

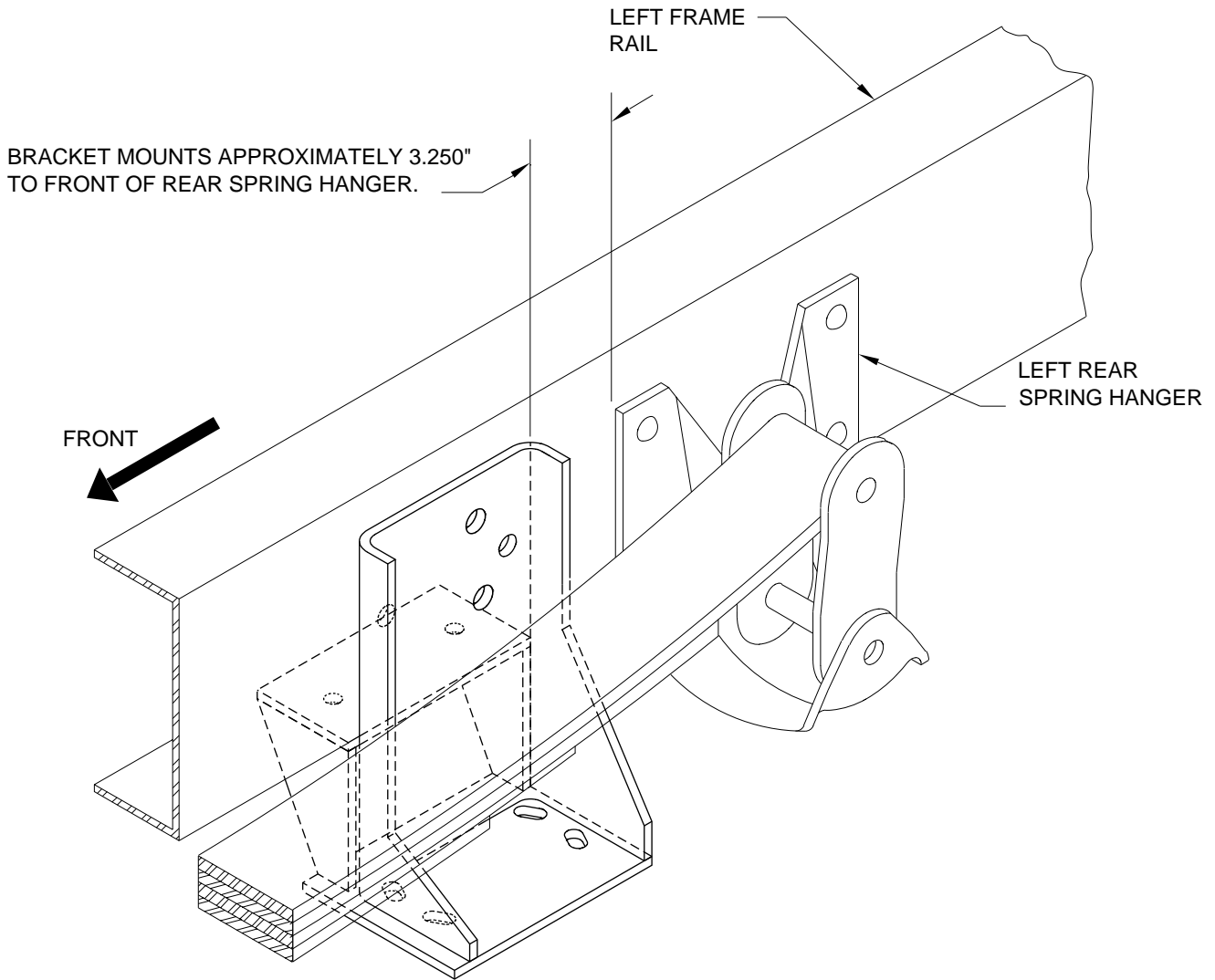

CHECK RECOMMENDED MOUNTING HEIGHT OF JACK BEING USED.

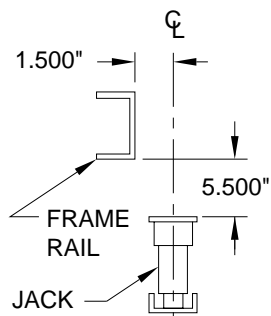

NOTE: IF JACK IS TOO CLOSE TO TAIL PIPE, HAVE COACH OWNER TAKE COACH TO A PROFESSIONAL MUFFLER SHOP.

CAUTION: Follow CAUTIONS in Operator's and Installation Manuals concerning working under vehicles.

MI25.1176
16FEB01

Mounting Bracket Kit: Kick-Down Jacks

Application: For mounting Kick-Down Jacks on the side of the frame rail, OSHKOSH/FORD and JOHN DEERE with Front Engine. Rear Bracket.

Mfr. #: AP7159 Bracket Kit Side of Frame, OSHKOSH/FORD and JOHN DEERE

Includes: 2 - AP7094 Bracket Rear
1 - AP6583 Hardware Kit

M.S.R.P.: See Item Price Listing

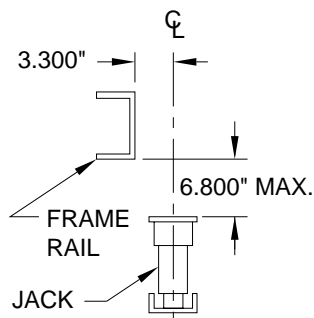
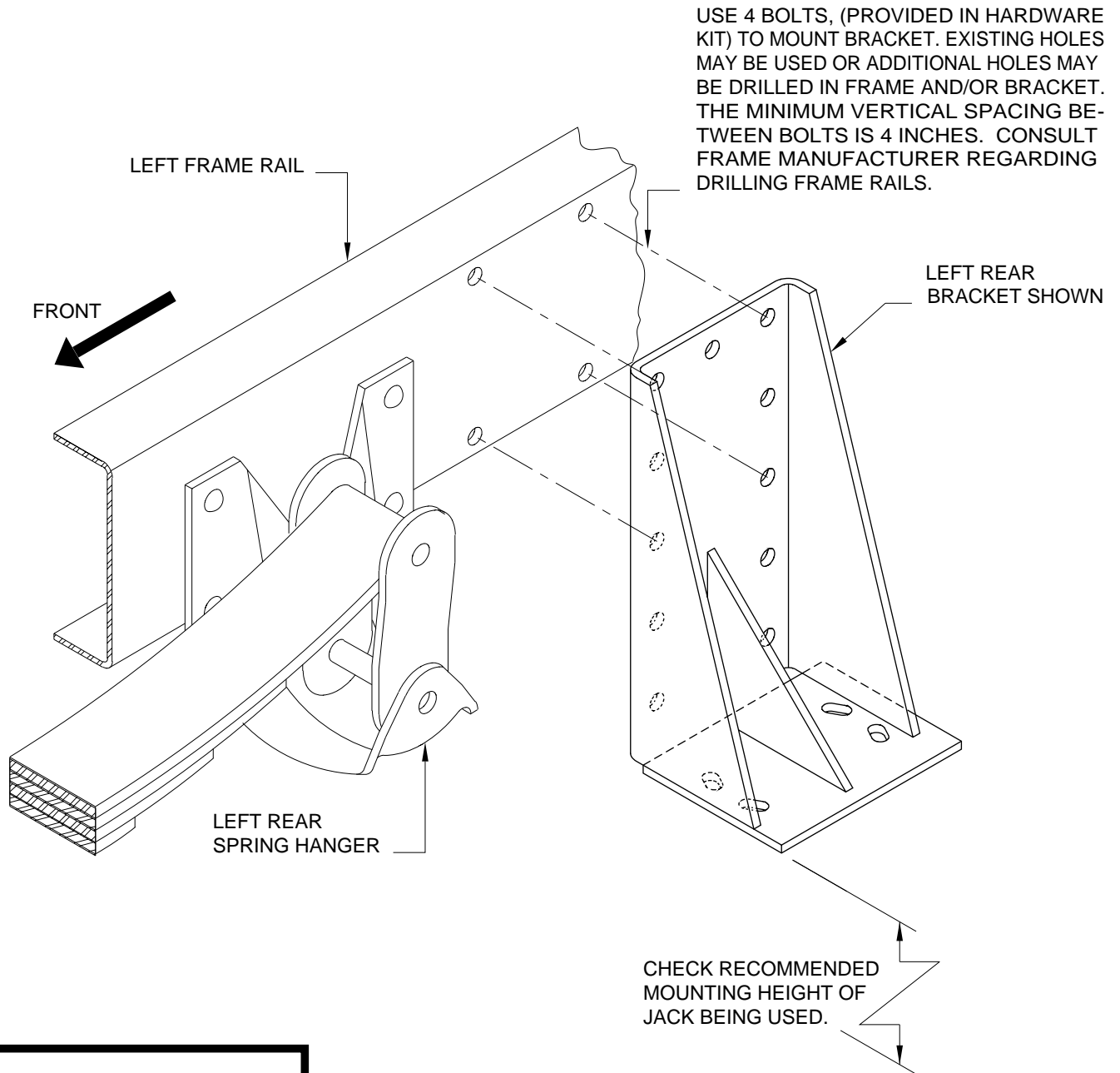

NOTE: IF JACK IS TOO CLOSE TO TAIL PIPE, HAVE COACH OWNER TAKE COACH TO A PROFESSIONAL MUFFLER SHOP.

NOTE: DO NOT USE THIS BRACKET UNLESS THERE IS A CHASSIS MFG'S CROSSMEMBER BY THE SPRING SHACKLE OR WITHIN 20" TO THE FRONT SHACKLE.

CAUTION: Follow CAUTIONS in Operator's and Installation Manuals concerning working under vehicles.

MI25.1180
16FEB01

Mounting Bracket Kit: Kick-Down Jacks

Application: For mounting Kick-Down Jacks on the REAR OF FORD F53 chassis, 1999 and newer with 19.5" TIRES.
Rear bracket behind fuel tank hanger.

Mfr. #: AP18761 Bracket Kit Side of Frame

Includes: 1 - AP18644 Bracket Right Rear

1 - AP18645 Bracket Left Rear

1 - AP16184 Hardware Kit 7/16"

M.S.R.P.: See Item Price Listing

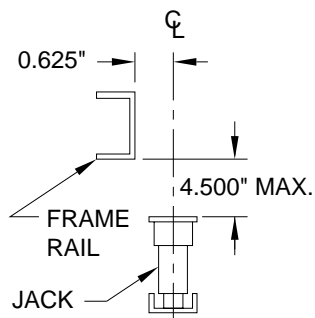
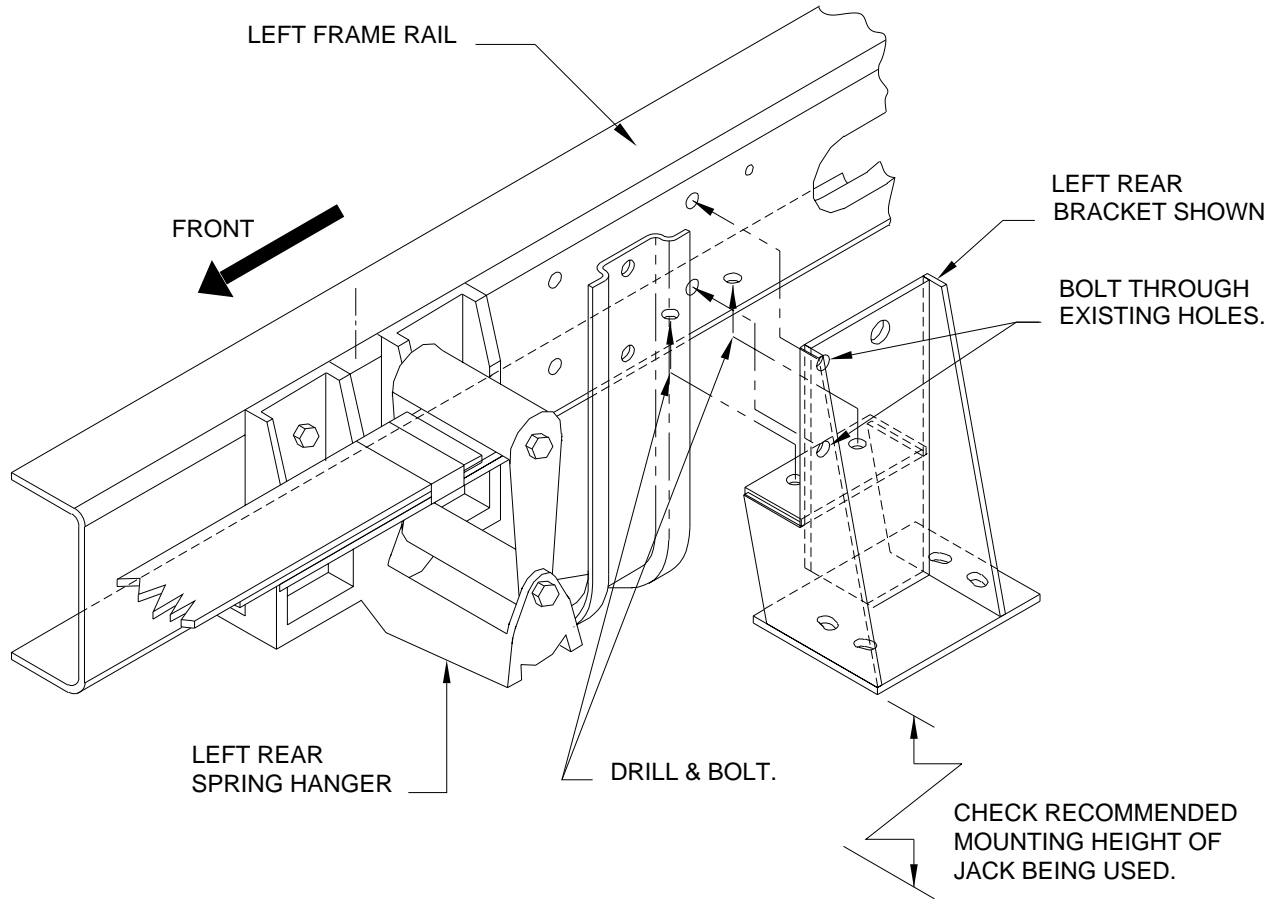

NOTE: IF JACK IS TOO CLOSE TO TAIL PIPE, HAVE COACH OWNER TAKE COACH TO A PROFESSIONAL MUFFLER SHOP.

CAUTION: Follow CAUTIONS in Operator's and Installation Manuals concerning working under vehicles.

MI25.1182
11JAN01

Mounting Bracket Kit: Kick-Down Jacks

Application: For mounting Kick-Down Jacks on the REAR OF OSHKOSH X chassis with STEEL LEAF SPRING SUSPENSION and 19.5" TIRES. Rear Bracket and Crossmember.

Mfr. #: AP0317 Bracket Kit Oshkosh X Rear Crossmember

- Includes:**
- 1 - AP8626 Bracket Right Rear
 - 1 - AP8627 Bracket Left Rear
 - 1 - P8623 Cross Tie
 - 1 - P8624 Gusset
 - 1 - P8629 Gusset
 - 1 - AP9874 Hardware Kit

M.S.R.P.: See Item Price Listing

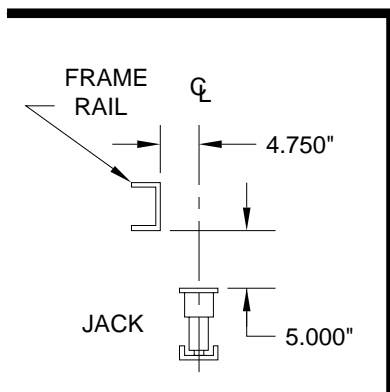
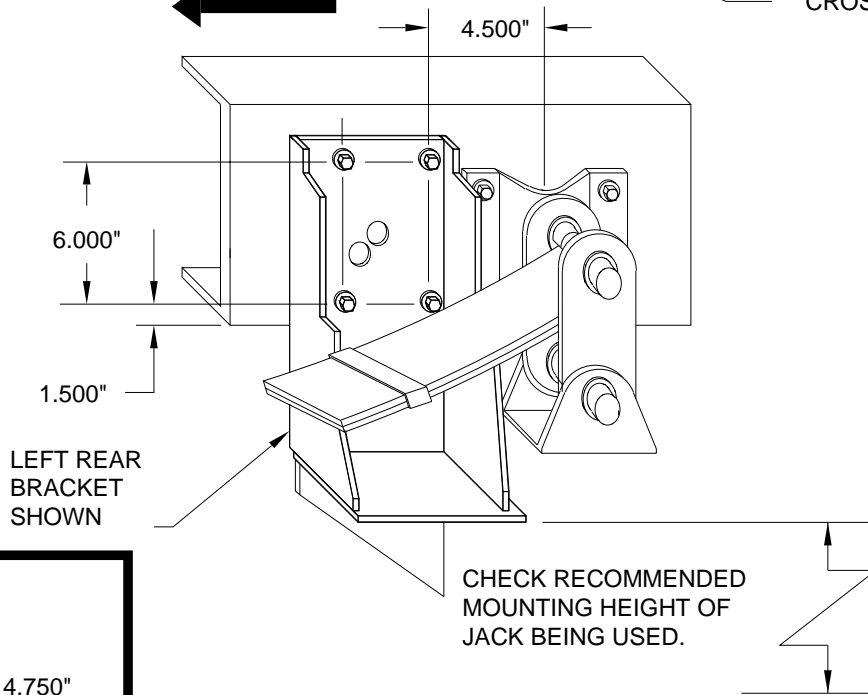
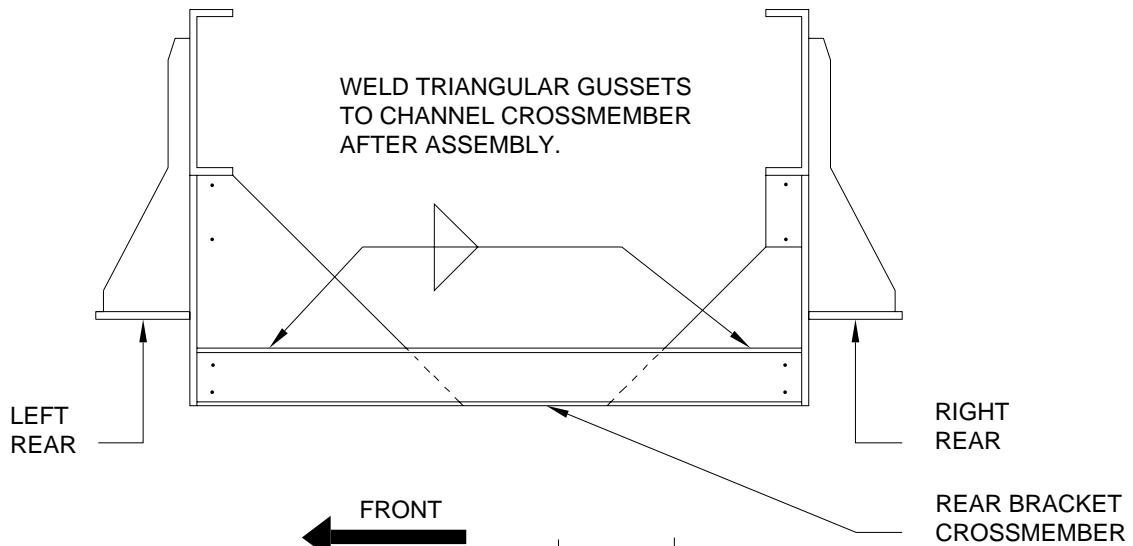

CAUTION: Follow CAUTIONS in Operator's and Installation Manuals concerning working under vehicles.

MI25.1185
16FEB01

Mounting Bracket Kit: Kick-Down Jacks

Application: For mounting Kick-Down Jacks on the REAR OF SPARTAN EC2000 chassis with STEEL LEAF SPRING SUSPENSION. Rear Bracket.

Mfr. #: AP0315 Bracket Kit Spartan EC2000 Rear

Includes: 1 - AP1570 Bracket Right Rear
1 - AP9668 Bracket Left Rear
1 - AP6583 Hardware Kit

M.S.R.P.: See Item Price Listing

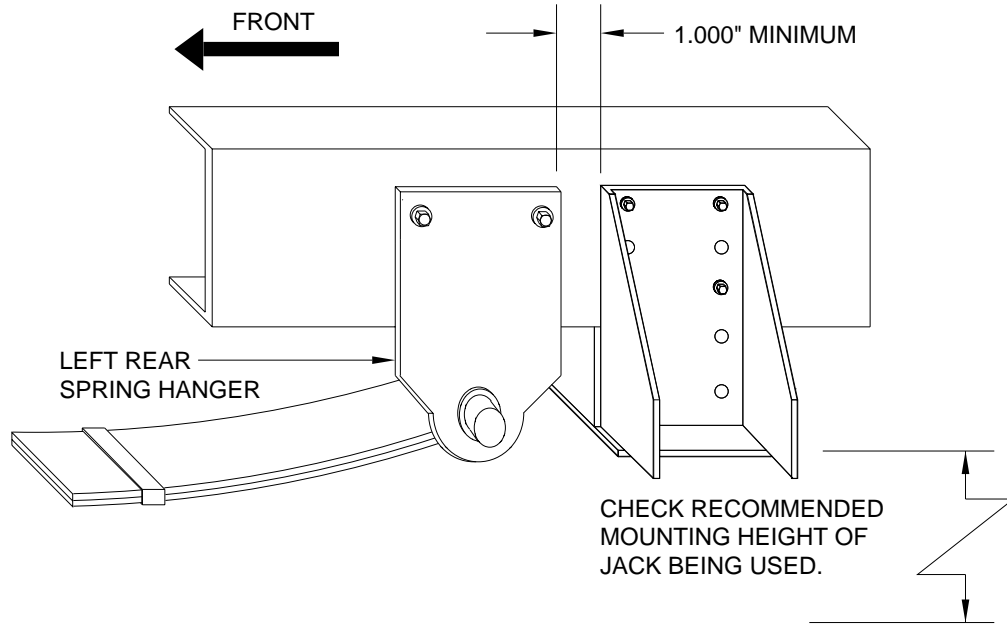

NOTE: USE 4 BOLTS TO MOUNT BRACKET.
THE MINIMUM VERTICAL SPACING
BETWEEN BOLTS IS 3 INCHES.

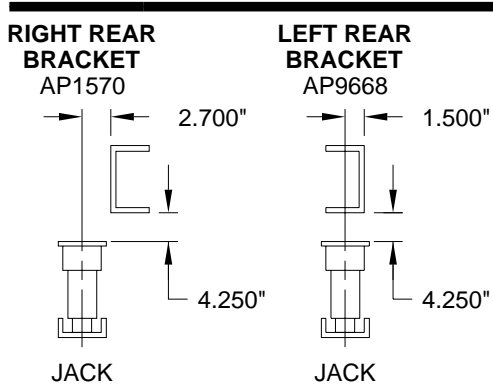

CAUTION: Follow CAUTIONS in Operator's and Installation Manuals concerning working under vehicles.

MI25.1190
16FEB01

Adapter Bracket Kit: Kick-Down Jacks

Application: For mounting Kick-Down Jacks on the REAR of Fleetwoods with F53 chassis and 18,000 GVWR Workhorses. Use only behind the rear axle. Adapter bracket.

Mfr. #: AP10556 Fleetwood - Workhorse Adapter Bracket Kit

Includes: 1- AP10655 Bracket Assembly Left Hand
 1- AP10656 Bracket Assembly Right Hand
 1 - P10654 Angle
 1 - AP10557 Hardware Kit

M.S.R.P.: See Item Price Listing

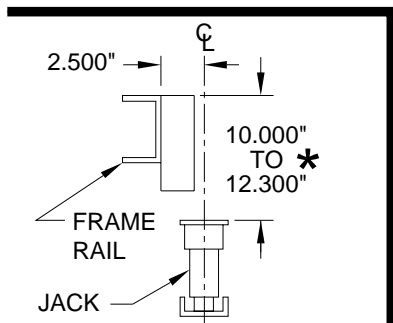
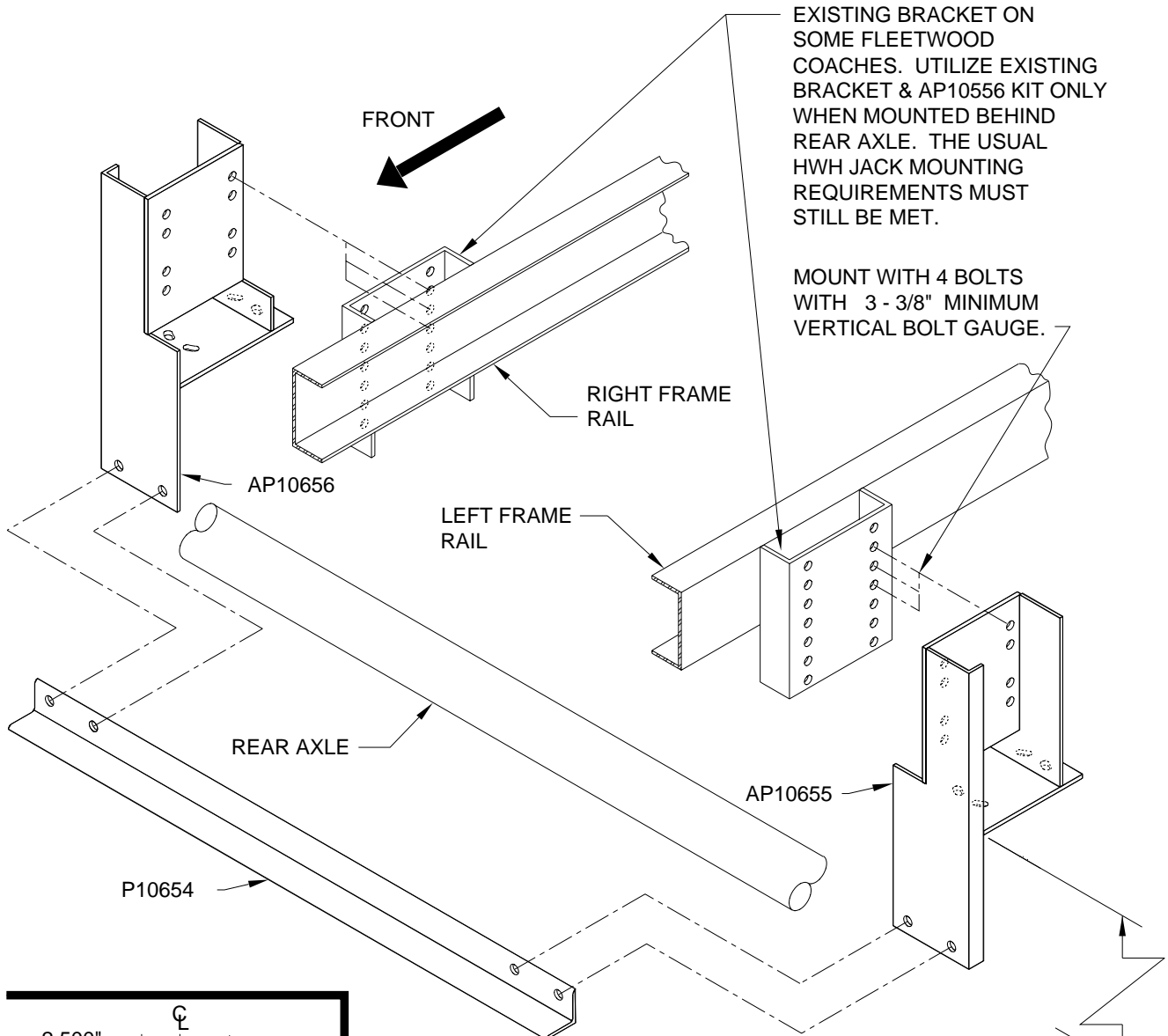

* DIMENSION FROM TOP OF RAIL TO TOP OF JACK

CAUTION: Follow CAUTIONS in Operator's and Installation Manuals concerning working under vehicles.

**MI25.1195
 16JUL01**

Pivot Brkt Kit - 2 Jack Assy & 6,000# Cylinder Kit: Straight-Acting Jacks

Application: For mounting Straight-Acting Jacks on the FRONT OF CHEVY P30 chassis with a GVWR BETWEEN 14,800# AND 16,500# and the FRONT OF WORKHORSE P chassis with a GVWR BETWEEN 14,800# AND 18,000#

Mfr. #: AP16238 Pivot Brkt Kit - 2 Jack Assy P30F
Includes: 1 - AP14915 Pivot Bracket Weldment P30
 1 - AP0430 Hardware Kit
M.S.R.P.: See Item Price Listing

Mfr. #: AP16236 Cylinder Kit
Includes: 2 - AP16100 Cylinder 6,000 x 13
 4 - Springs
 2 - Feet
 4 - Retaining Plates with Bolts
M.S.R.P.: See Item Price Listing

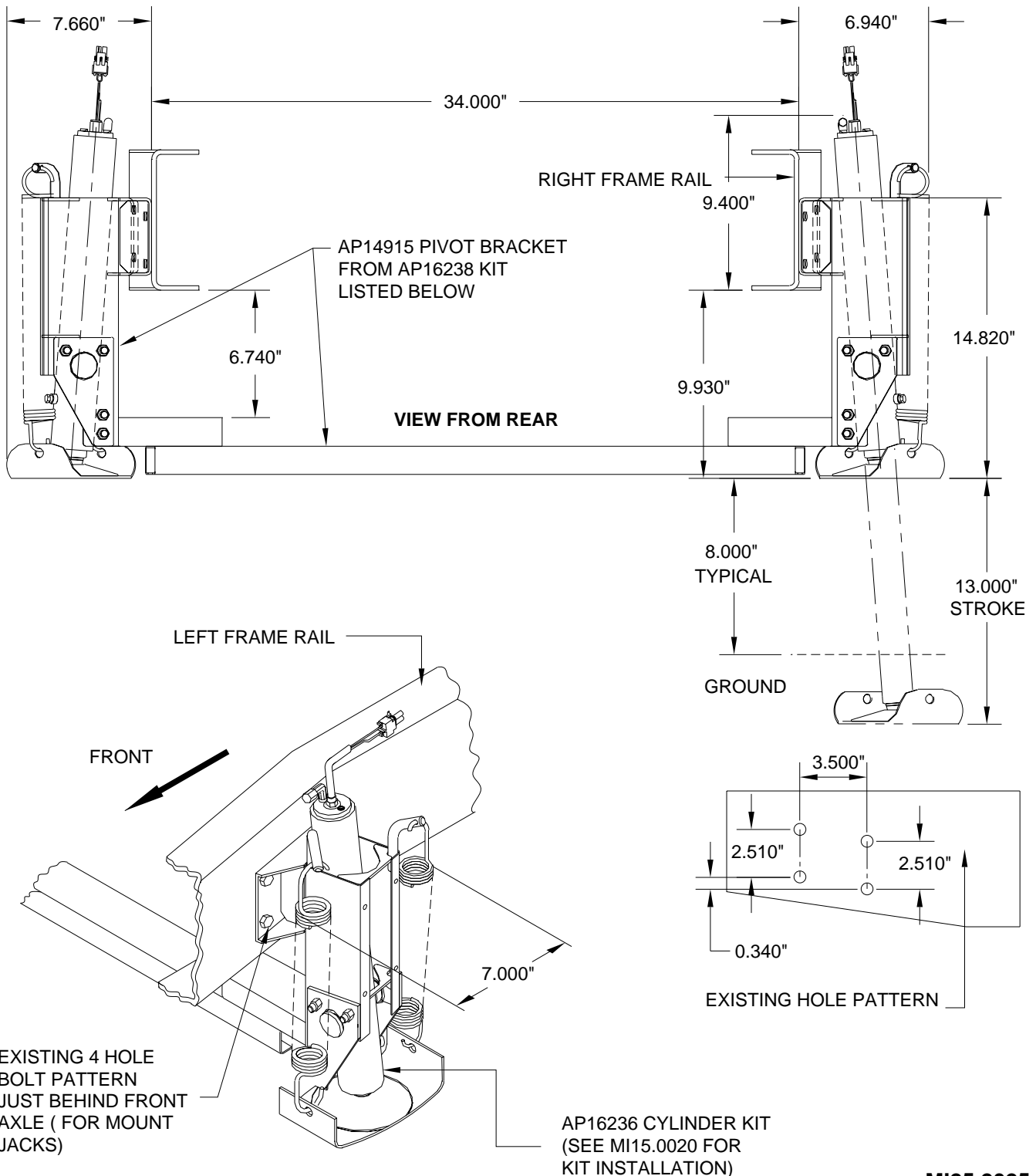

CAUTION: Follow CAUTIONS in Operator's and Installation Manuals concerning working under vehicles.

MI25.2025
09JAN01

Pivot Bracket/Cross Tie Kit & 9,000# Cylinder Kit: Straight-Acting Jacks

Application: For mounting Straight-Acting Jacks on the REAR OF CHEVY P30 chassis with a GVWR BETWEEN 14,800# AND 16,500# and the REAR OF WORKHORSE P chassis with a GVWR BETWEEN 14,800# AND 17,000# Stock rear single axle.

Mfr. #: AP21772 Pivot Bracket/Cross Tie Kit

Includes: 2 - AP21093 Pivot Bracket
1 - AP21095 Cross Tie
1 - AP16184 Hardware Kit 7/16"
1 - AP21931 Hardware Kit 3/8" x 1.5"

M.S.R.P.: See Item Price Listing

Mfr. #: AP16237 Cylinder Kit

Includes: 2 - AP15900 Cylinder 9,000 x 13
4 - Springs
2 - Feet
4 - Retaining Plates with Bolts

M.S.R.P.: See Item Price Listing

Mfr. #: AP17004 Bracket Kit P30 Rear

Includes: 1 - AP16356 Bracket Weldment P30 Rear Right Hand
1 - AP16357 Bracket Weldment P30 Rear Left Hand
1 - AP17006 Hardware Kit P30 Rear

M.S.R.P.: See Item Price Listing

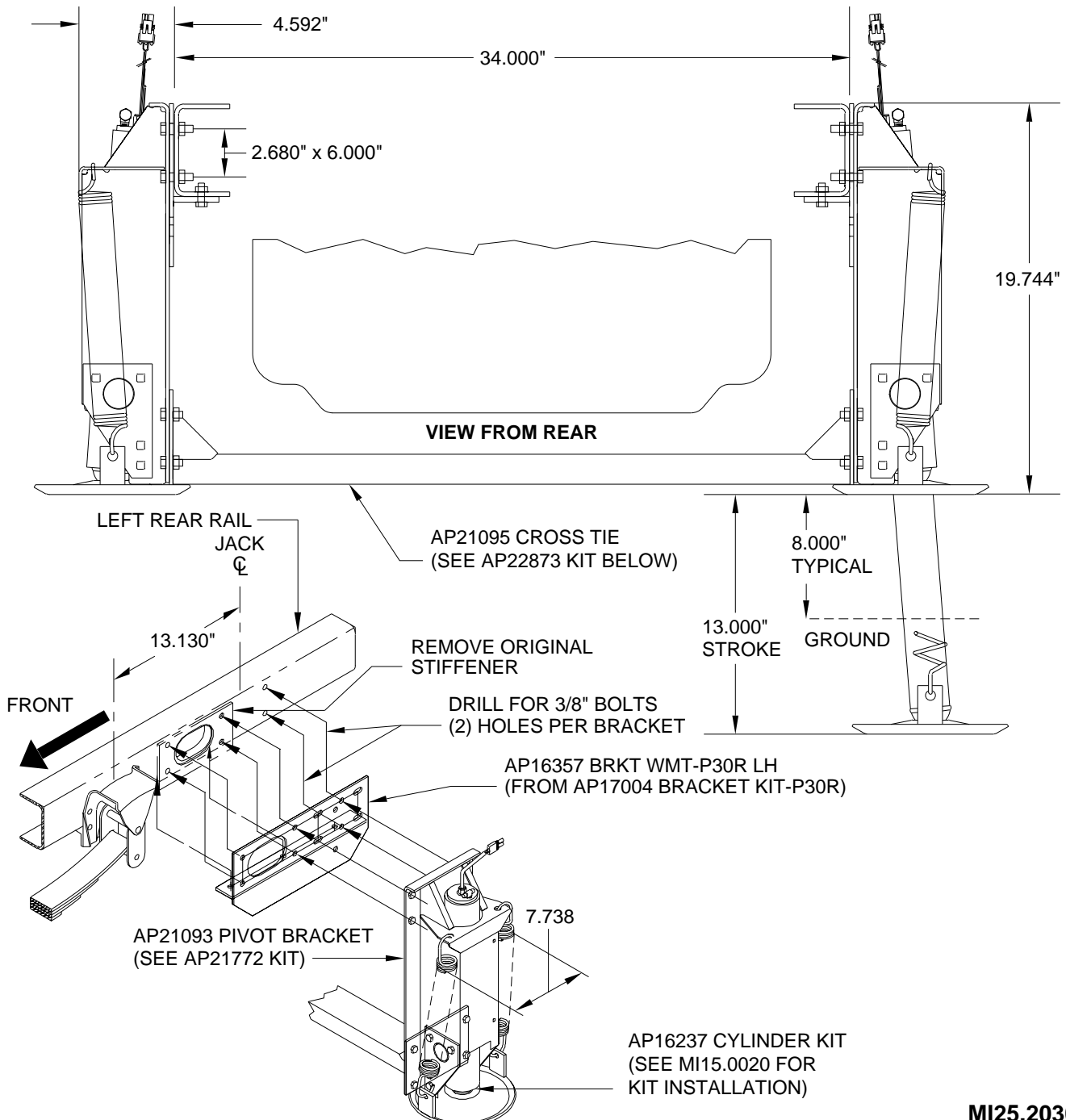

CAUTION: Follow CAUTIONS in Operator's and Installation Manuals concerning working under vehicles.

MI25.2030
09JAN01

Pivot Bracket/Cross Tie Kit & 9,000# Cylinder Kit: Straight-Acting Jacks

Application: For mounting Straight-Acting Jacks on the REAR OF WORKHORSE chassis with a GVWR OF 18,000#.

Mfr. #: AP21772 Pivot Bracket/Cross Tie Kit
Includes: 2 - AP21093 Pivot Bracket
 1 - AP21095 Cross Tie
 1 - AP16184 Hardware Kit 7/16"
 1 - AP21931 Hardware Kit 3/8" x 1-1/2"
M.S.R.P.: See Item Price Listing

Mfr. #: AP16237 Cylinder Kit
Includes: 2 - AP15900 Cylinder 9,000 x 13
 4 - Springs
 2 - Feet
 4 - Retaining Plates with Bolts
M.S.R.P.: See Item Price Listing

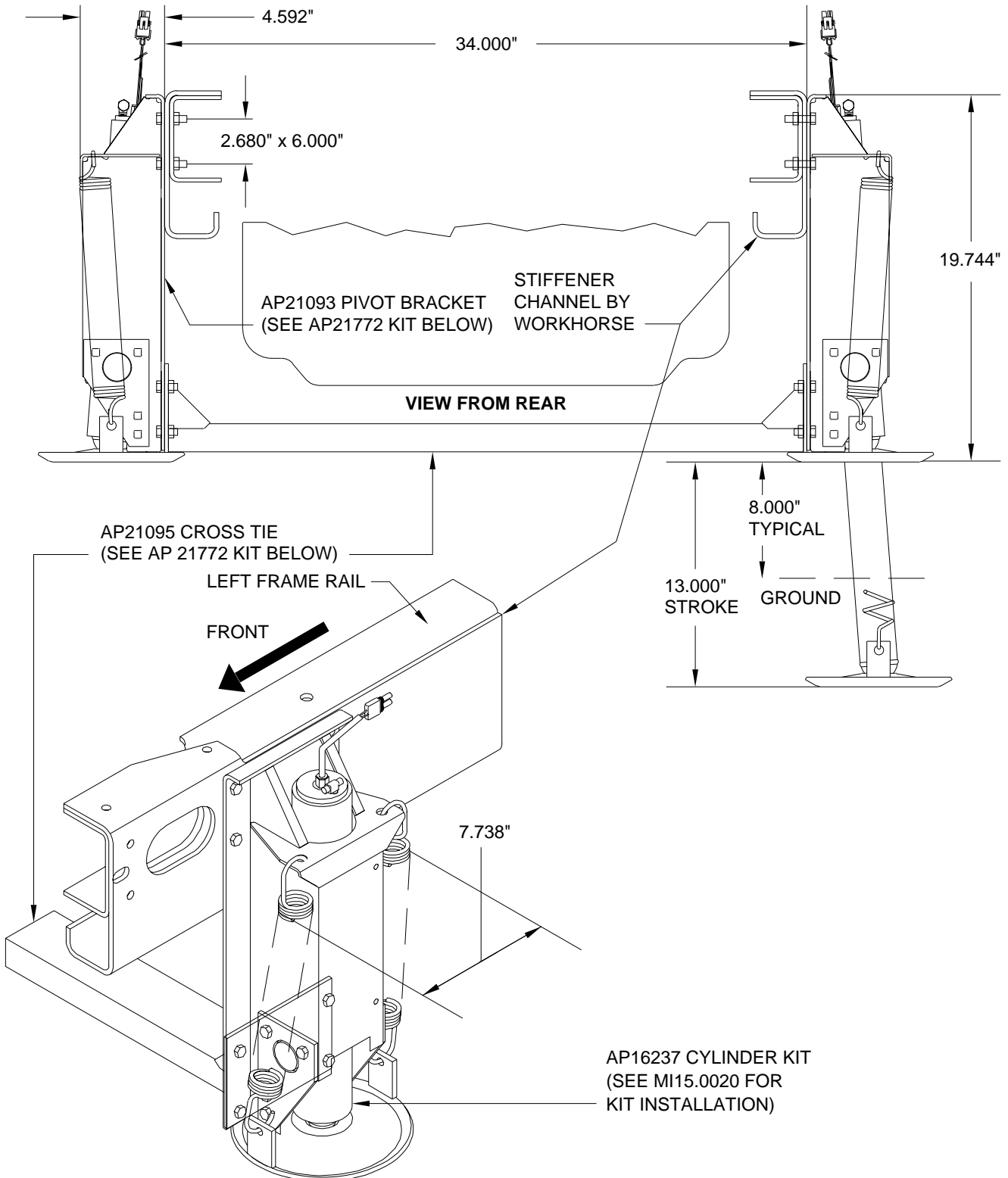

CAUTION: Follow CAUTIONS in Operator's and Installation Manuals concerning working under vehicles.

MI25.2031
09JAN01

Cross Tie and Jack Kit: Straight-Acting Jacks

Application: For mounting Straight-Acting Jacks on the rear of Ford F53: With Fleetwood Jack Mounting Bracket and Stock Rear Single Axle.

Mfr. #: AP10480 Jack Kit
Includes: 2 - AP10466 Jack 2.0 x 13.0
 2 - AP2043 Hardware Kit
M.S.R.P.: See Item Price Listing

Mfr. #: AP2226 Cross Tie Kit 41.00"
Includes: 1 - P2227 Chennel 41.00"
 2 - P1915 Gusset
 1 - AP2042 Hardware Kit
M.S.R.P.: See Item Price Listing

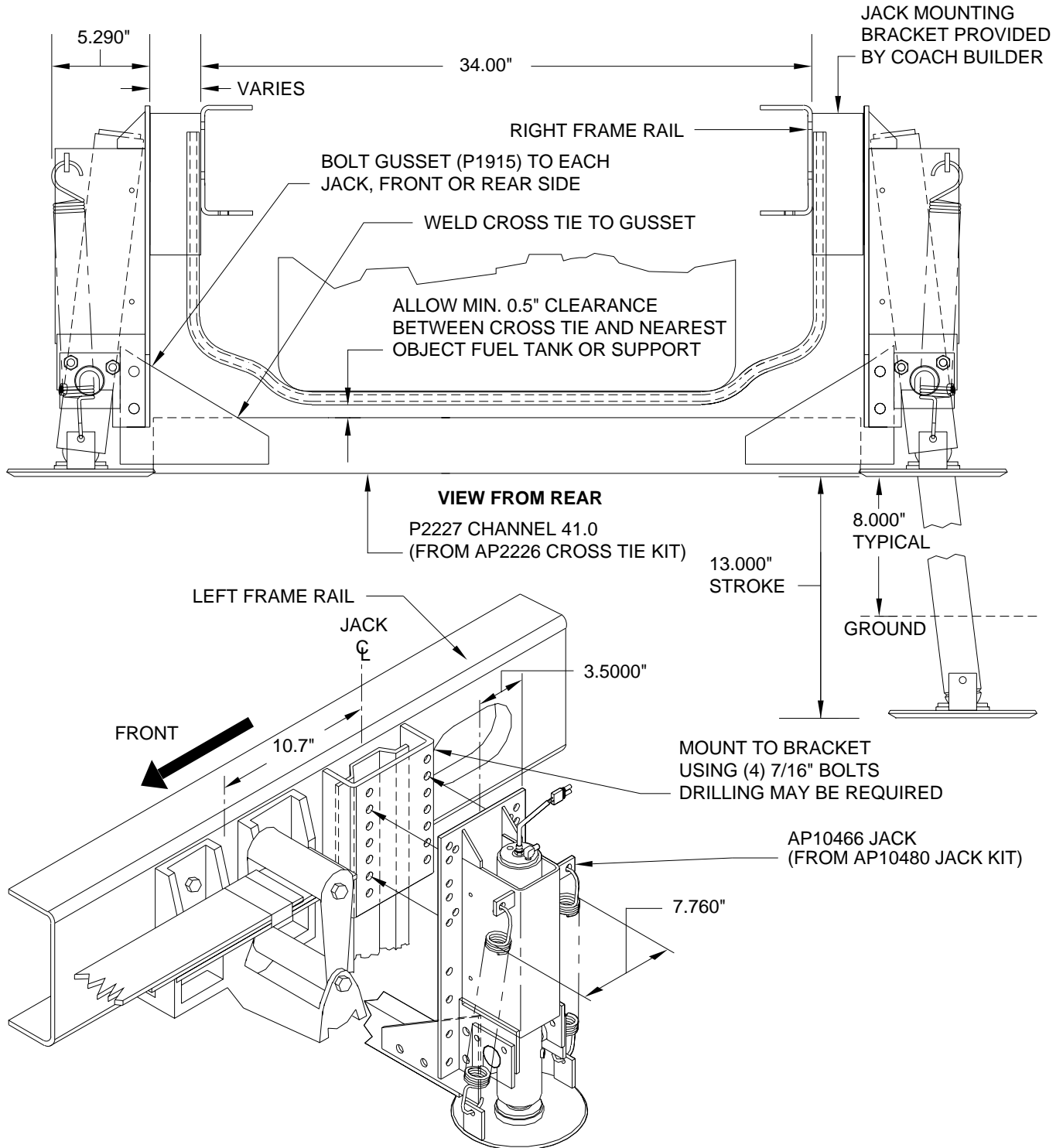

CAUTION: Follow CAUTIONS in Operator's and Installation Manuals concerning working under vehicles.

MI25.2033
03JUL01

Pivot Bracket/Cross Tie and 6,000# Cylinder Kit: Straight-Acting Jacks

Application: For mounting Straight-Acting Jacks on the FRONT OF CHEVY P12 chassis, 1999 and newer with 19.5" TIRES. Front Bracket.

Mfr. #: AP16239 Pivot Bracket/Cross Tie Kit

Includes: 2 - AP16079 Pivot Bracket
 1 - AP16080 Cross Tie
 1 - AP16184 Hardware Kit - 7/16"
 1 - AP16185 Hardware Kit - 3/8"

M.S.R.P.: See Item Price Listing

Mfr. #: AP16236 Cylinder Kit

Includes: 2 - AP16100 Cylinder 6000 x 13"
 4 - Springs
 2 - Feet
 4 - Retaining Plates with Bolts

M.S.R.P.: See Item Price Listing

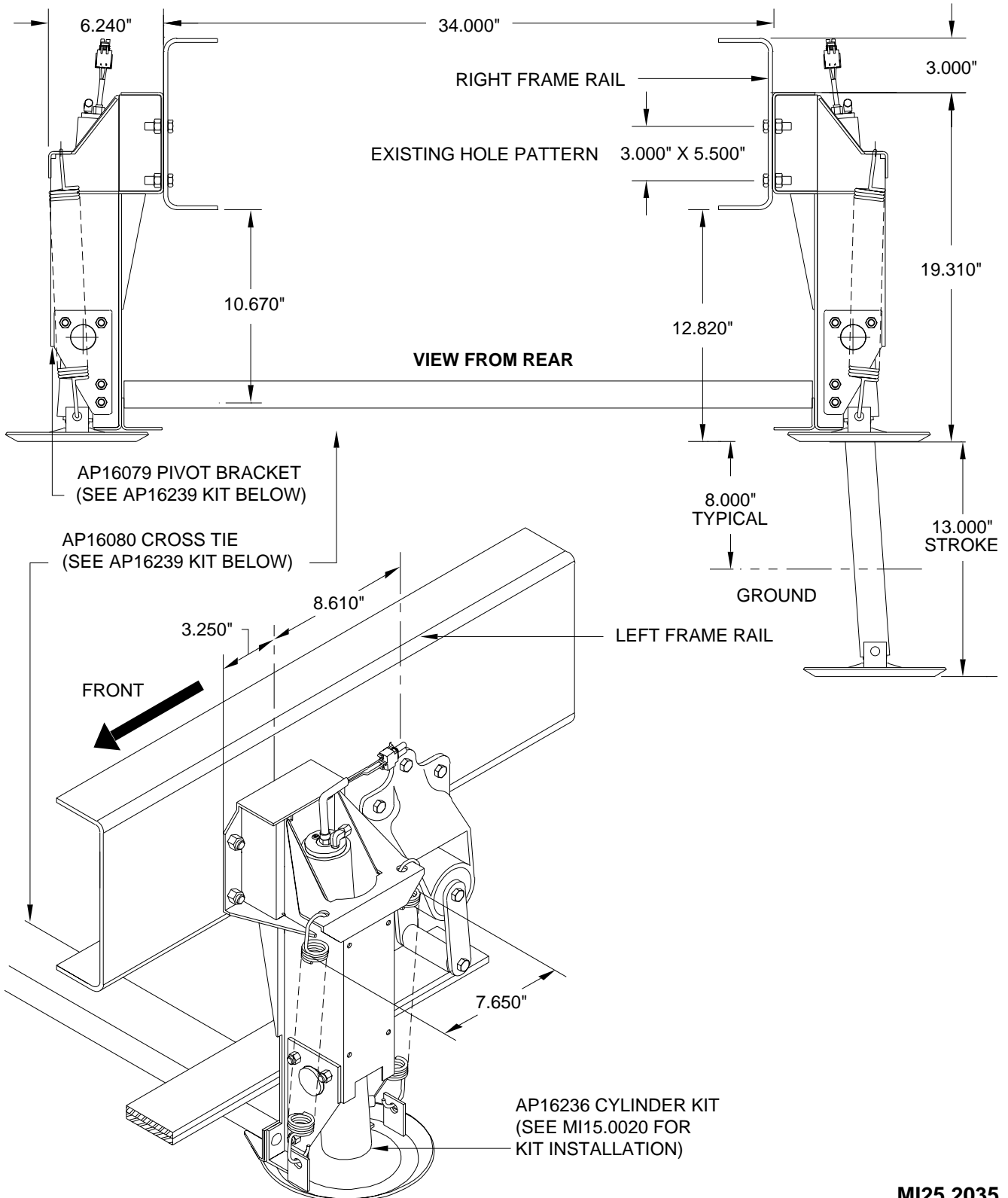

CAUTION: Follow CAUTIONS in Operator's and Installation Manuals concerning working under vehicles.

MI25.2035
11JAN01

Jack/Warning Switch & Bracket/Cross Tie Kit: Straight-Acting Jacks

Application: For mounting Straight-Acting Jacks on the front of Chevy C5500 chassis: 19,500 GVWR

Mfr. #: AP28811 Jack Kit -
Includes: 2 - AP28812 Jack Assembly
 2 - AP2043 Hardware Kit
M.S.R.P.: See Item Price Listing

Mfr. #: AP28804 Warning
 Switch Kit
Includes: 2 - AP26641
 Switch Warning
M.S.R.P.: See Item Price Listing

Mfr. #: AP32326 Front Bracket/
 Cross Tie kit
Includes: 1 - AP2042 Hardware Kit
 2 - AP32872 Hardware Kits
 2 - P1915 Gussets
 1 - P25492 Cross Tie
 2 - AP33923 Mounting Brackets
M.S.R.P.: See Item Price Listing

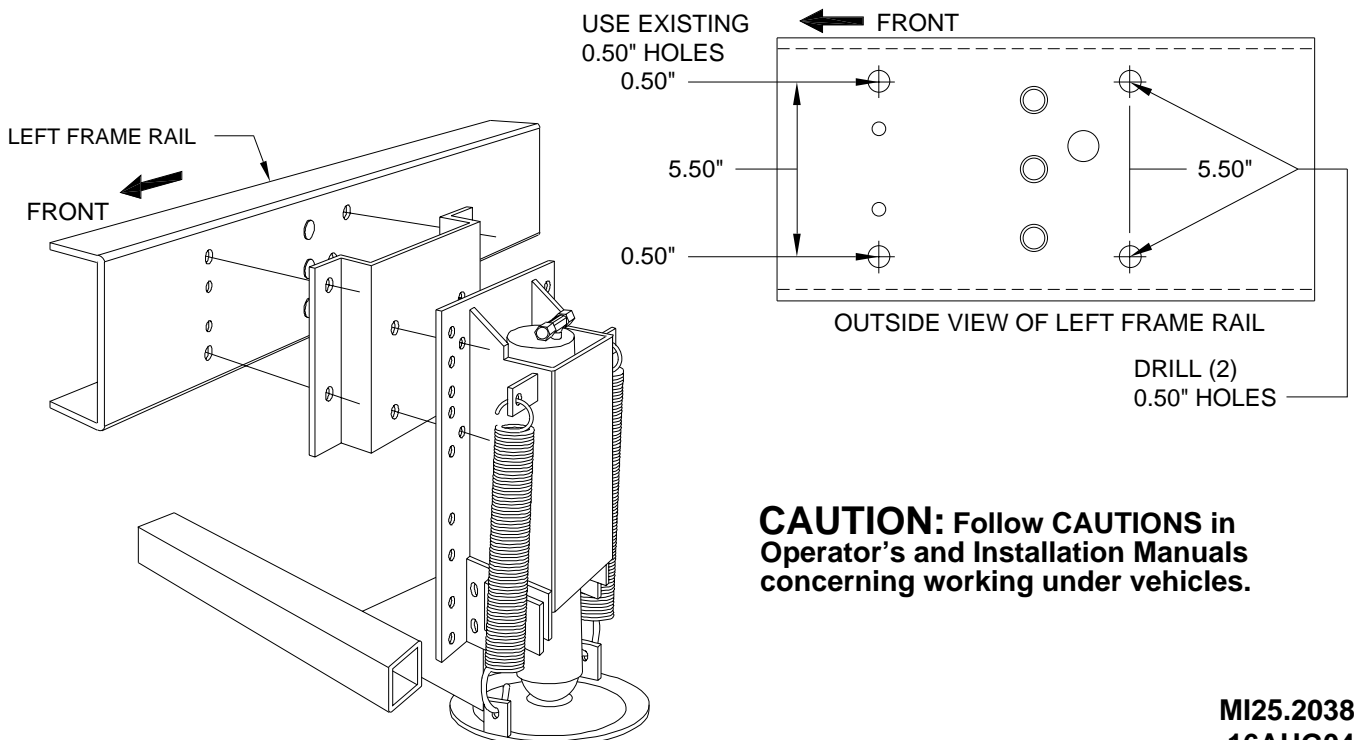
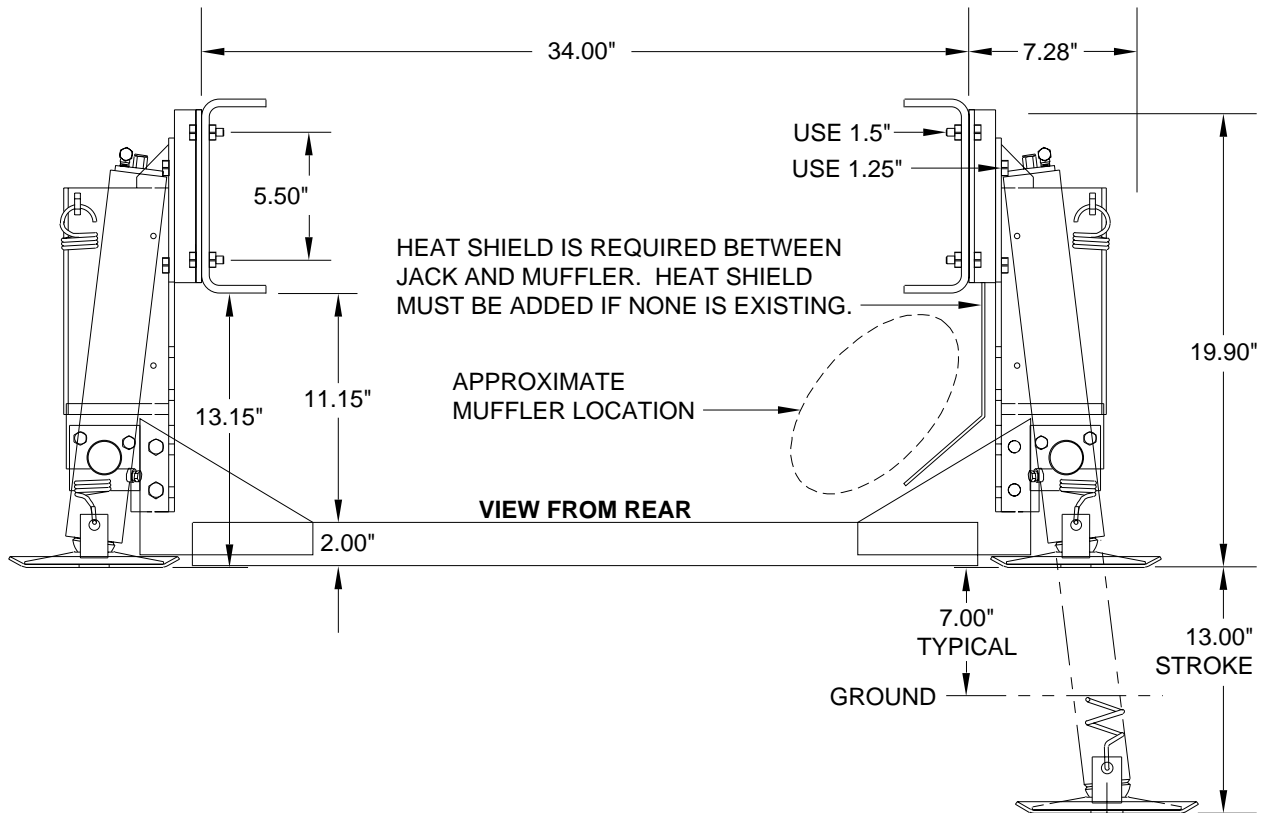

CAUTION: Follow CAUTIONS in Operator's and Installation Manuals concerning working under vehicles.

Pivot Bracket/Cross Tie and 9,000# Cylinder Kit: Straight-Acting Jacks

Application: For mounting Straight-Acting Jacks on the FRONT OF CHEVY P12 chassis, 1999 and newer with 22.5" TIRES.

Mfr. #: AP16241 Pivot Bracket/Cross Tie Kit
Includes: 2 - AP16110 Pivot Bracket
 1 - AP16111 Cross Tie
 1 - AP16184 Hardware Kit 7/16"
 2 - AP16185 Hardware Kit 3/8"
M.S.R.P.: See Item Price Listing

Mfr. #: AP16237 Cylinder Kit
Includes: 2 - AP15900 Cylinder 9000 x 13"
 4 - Springs
 2 - Feet
 4 - Retaining Plates with Bolts
M.S.R.P.: See Item Price Listing

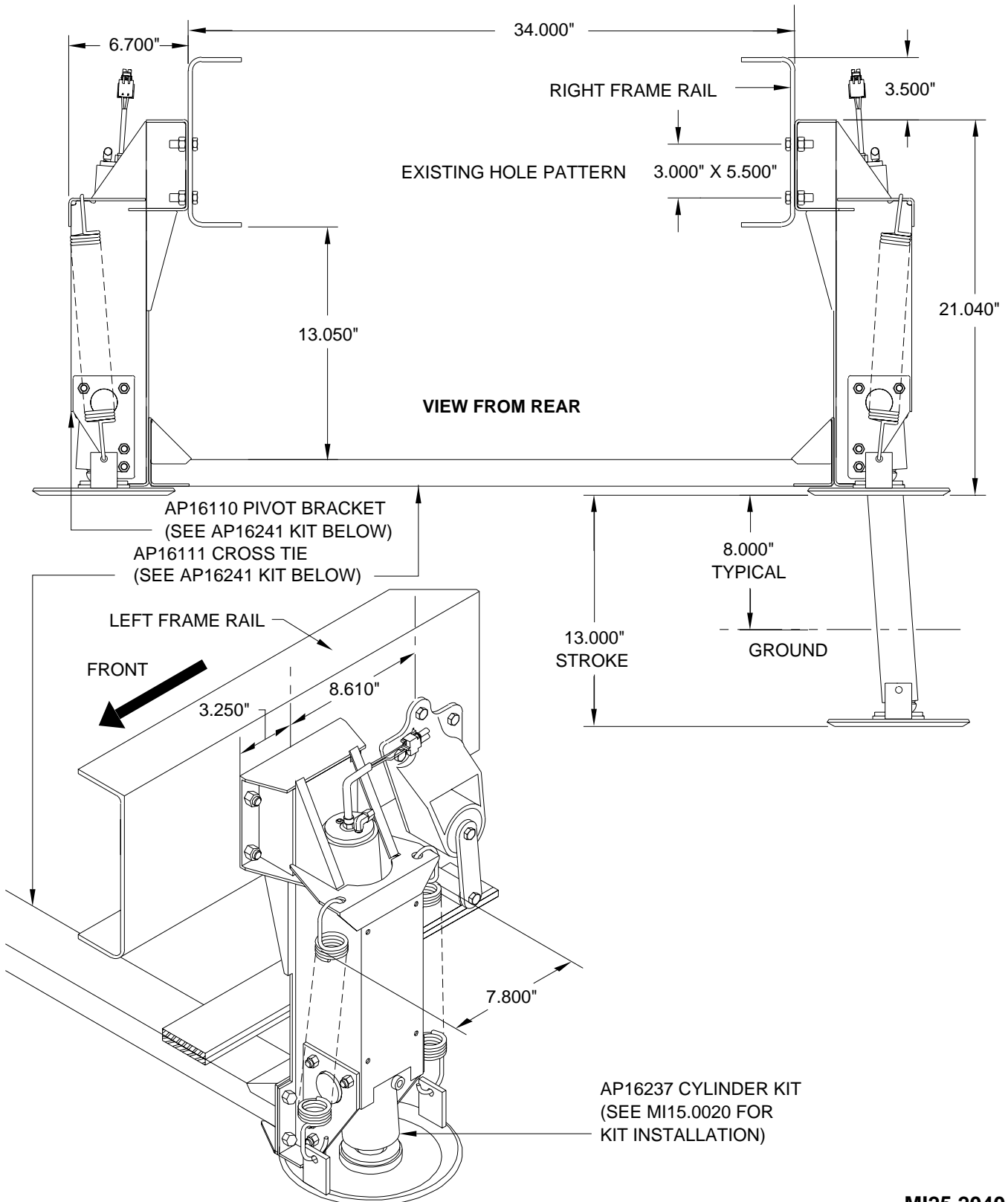

CAUTION: Follow CAUTIONS in Operator's and Installation Manuals concerning working under vehicles.

MI25.2040
11JAN01

Pivot Bracket/Cross Tie Kit & 9,000# Cylinder Kit: Straight-Acting Jacks

Application: For mounting Straight-Acting Jacks on the FRONT OF WORKHORSE chassis with a GVWR OF 22,500# and 19.5" or 22.5" TIRES.

Mfr. #: AP22873 Pivot Bracket/Cross Tie Kit

Includes: 2 - AP22810 Pivot Bracket
1 - AP22754 Cross Tie
1 - AP16184 Hardware Kit 7/16"
2 - AP2043 Hardware Kit 7/16" x 1-1/2"

M.S.R.P.: See Item Price Listing

Mfr. #: AP16237 Cylinder Kit

Includes: 2 - AP15900 Cylinder 9,000 x 13
4 - Springs
2 - Feet
4 - Retaining Plates with Bolts

M.S.R.P.: See Item Price Listing

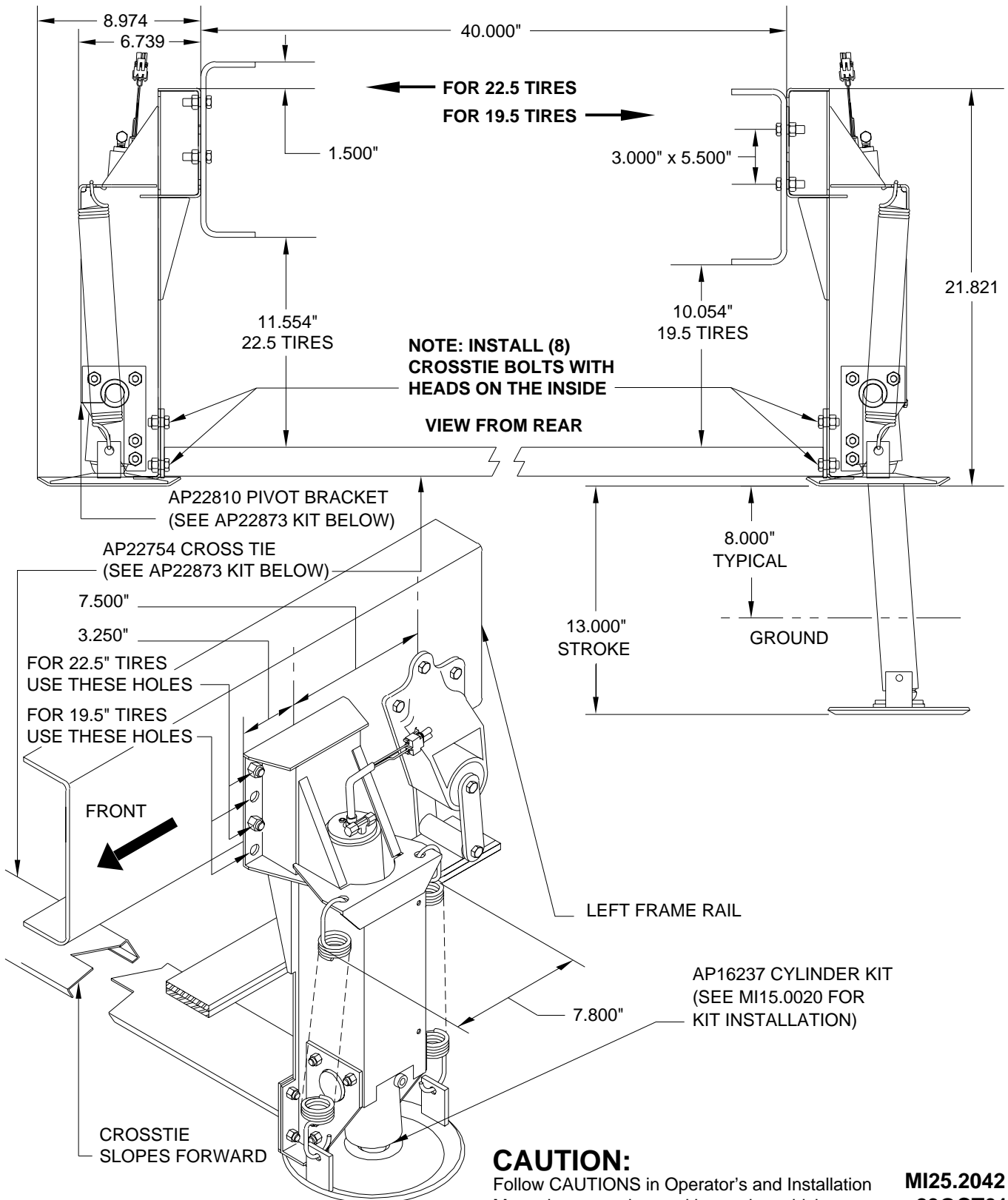

**MI25.2042
29OCT01**

Pivot Bracket and 9,000# Cylinder Kit: Straight-Acting Jacks

Application: For mounting Straight-Acting Jacks on the REAR OF CHEVY P12 chassis, 1998 and newer with 19.5" and 22.5" TIRES.

Mfr. #: AP16242 Pivot Bracket Kit
Includes: 1 - AP16107 Pivot Bracket
 1 - AP16184 Hardware Kit
M.S.R.P.: See Item Price Listing

Mfr. #: AP16237 Cylinder Kit
Includes: 2 - AP15900 Cylinder 9000 x 13"
 4 - Springs
 2 - Feet
 4 - Retaining Plates with Bolts
M.S.R.P.: See Item Price Listing

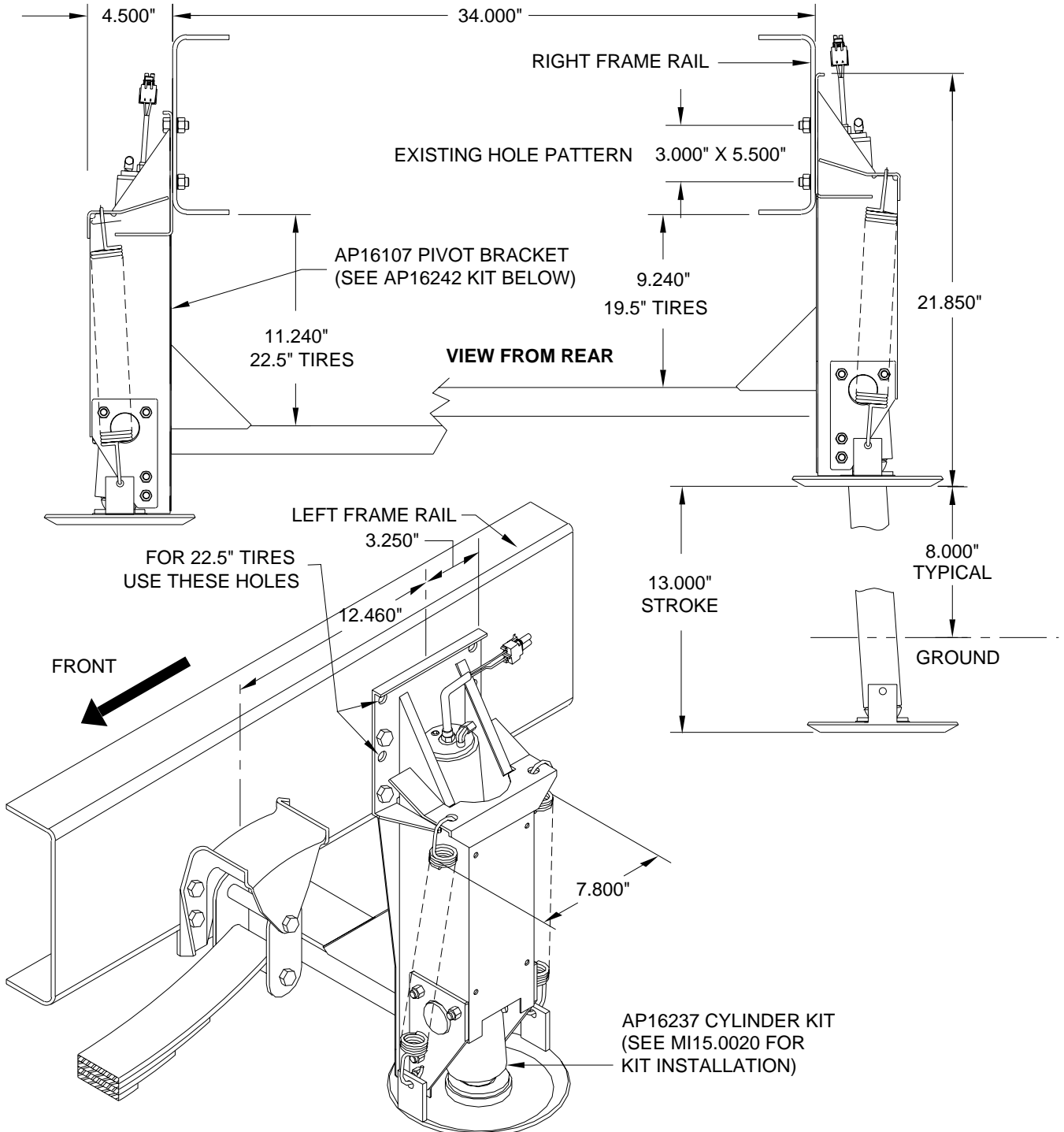

CAUTION: Follow CAUTIONS in Operator's and Installation Manuals concerning working under vehicles.

MI25.2045
11JAN01

Pivot Bracket/Cross Tie Kit & 9,000# Cylinder Kit: Straight-Acting Jacks

Application: For mounting Straight-Acting Jacks on the REAR OF WORKHORSE chassis with a GVWR OF 22,500# and 19.5" or 22.5" TIRES.

Mfr. #: AP22874 Pivot Bracket/Cross Tie Kit
Includes: 2 - AP22659 Pivot Bracket
 1 - AP20775 Cross Tie
 1 - AP16184 Hardware Kit 7/16"
 1 - AP2043 Hardware Kit 7/16" x 1-1/2"
M.S.R.P.: See Item Price Listing

Mfr. #: AP16237 Cylinder Kit
Includes: 2 - AP15900 Cylinder 9,000 x 13
 4 - Springs
 2 - Feet
 4 - Retaining Plates with Bolts
M.S.R.P.: See Item Price Listing

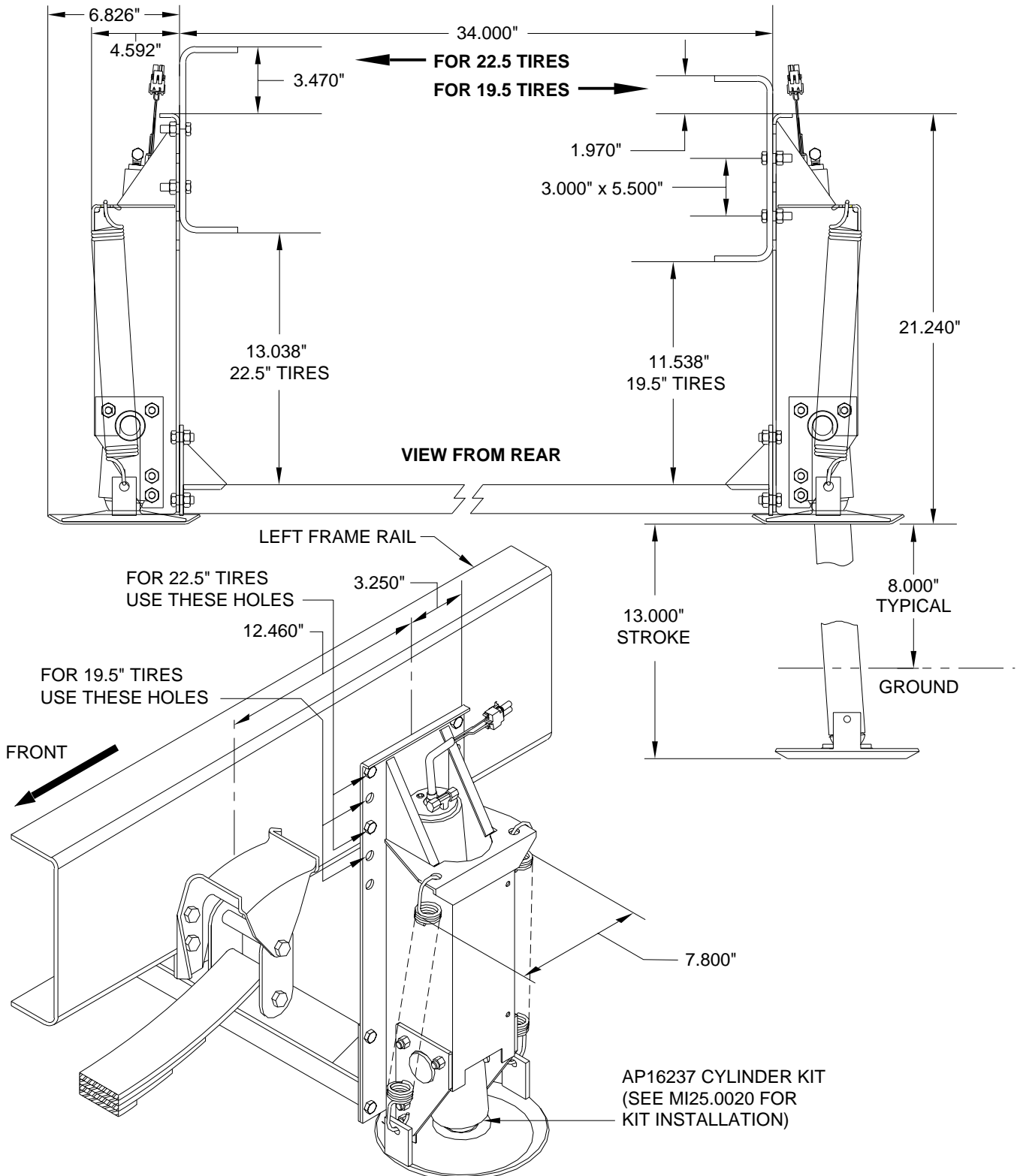

CAUTION: Follow CAUTIONS in Operator's and Installation Manuals concerning working under vehicles.

MI25.2047
09JAN01

Pivot Bracket/Cross Tie Kit & 6,000# Cylinder Kit: Straight-Acting Jacks

Application: For mounting Straight-Acting Jacks on the FRONT OF FORD F53, 1999 thru 2003 chassis with 19.5" TIRES.

Mfr. #: AP16243 Pivot Bracket/Cross Tie Kit

Includes: 2 - AP17777 Pivot Bracket
 1 - AP16115 Cross Tie
 1 - AP16728 Hardware Kit - 7/16"
 2 - AP16185 Hardware Kit - 3/8"

M.S.R.P.: See Item Price Listing

Mfr. #: AP16236 Cylinder Kit

Includes: 2 - AP16900 Cylinder 6,000 x 13
 4 - Springs
 2 - Feet
 4 - Retaining Plates with Bolts

M.S.R.P.: See Item Price Listing

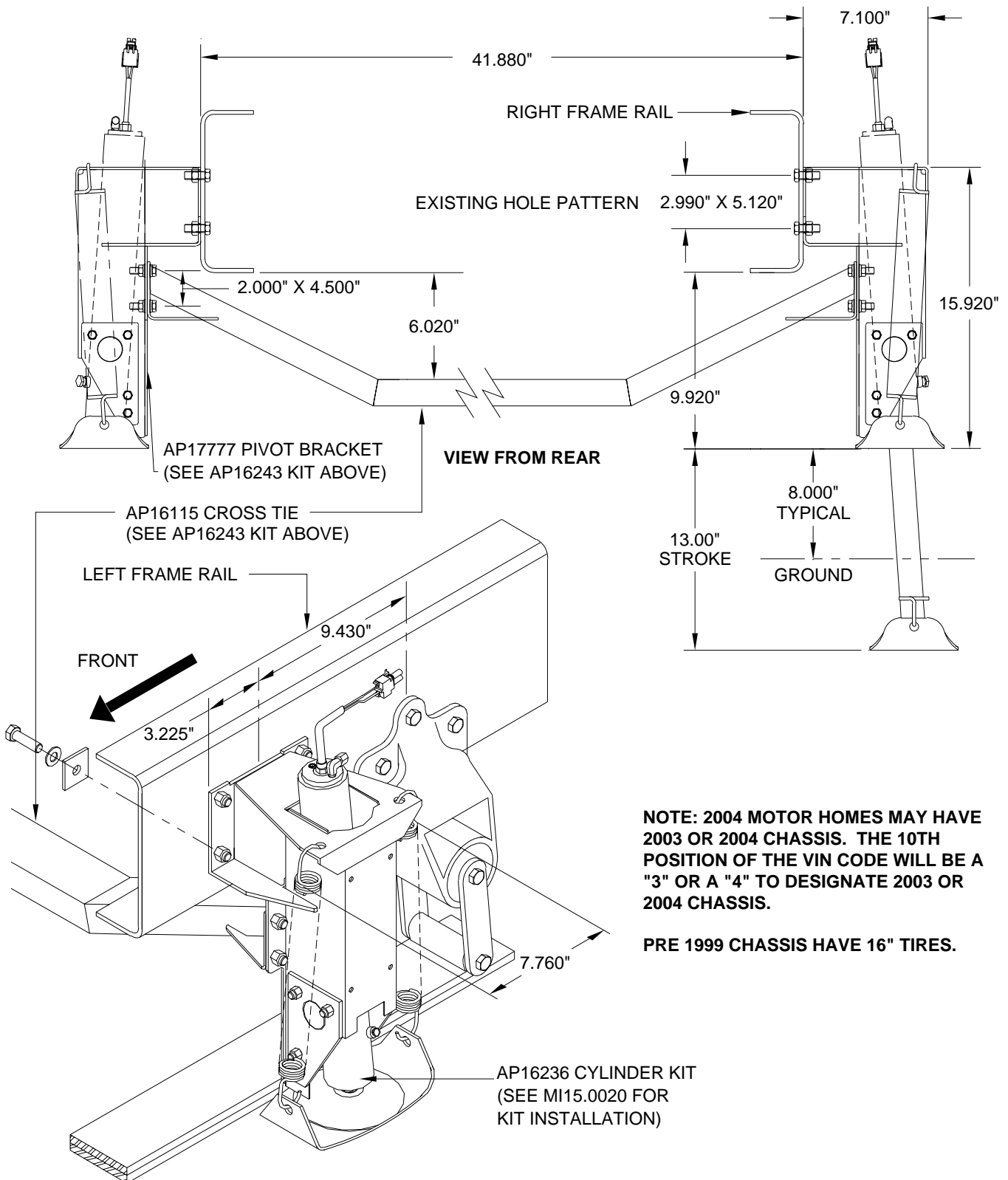

CAUTION: Follow CAUTIONS in Operator's and Installation Manuals concerning working under vehicles.

**MI25.2050
 01OCT03**

Pivot Brkt Kit - 2 Jack Assy & 9,000# Cylinder Kit: Straight-Acting Jacks

Application: For mounting Straight-Acting Jacks on the REAR OF FORD F53, 1999 thru 2003 chassis with 19.5" TIRES.

Mfr. #: AP16244 Pivot Brkt Kit - 2 Jack Assy
F53/99 Rear
Includes: 1 - AP15893 Pivot Bracket
 1 - AP16184 Hardware Kit
M.S.R.P.: See Item Price Listing

Mfr. #: AP16237 Cylinder Kit
Includes: 2 - AP15900 Cylinder 9,000 x 13
 4 - Springs
 2 - Feet
 4 - Retaining Plates with Bolts
M.S.R.P.: See Item Price Listing

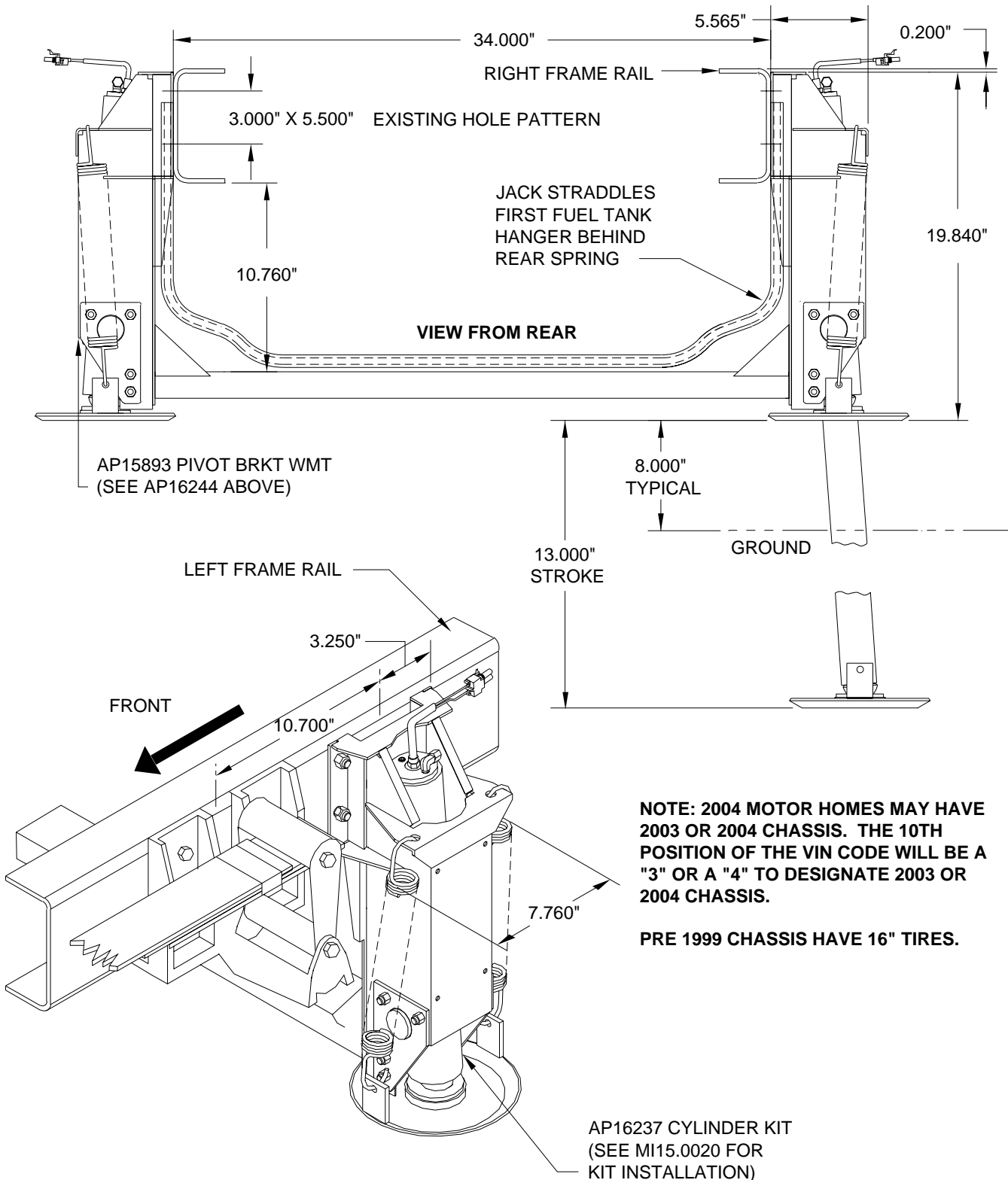

NOTE: 2004 MOTOR HOMES MAY HAVE 2003 OR 2004 CHASSIS. THE 10TH POSITION OF THE VIN CODE WILL BE A "3" OR A "4" TO DESIGNATE 2003 OR 2004 CHASSIS.

PRE 1999 CHASSIS HAVE 16" TIRES.

CAUTION: Follow CAUTIONS in Operator's and Installation Manuals concerning working under vehicles.

**MI25.2055
 01OCT03**

Cross Tie Kit, Adapter Kit & 6,000# Jack Kit: Straight-Acting Jacks

Application: For mounting Straight-Acting Jacks to the FRONT OF FORD F53 chassis, 1997 and older with 16" TIRES.

Mfr. #: AP12022 Bracket Kit Cross Tie F53 Front
Includes: 1 - AP12021 Cross Tie
 2 - P12019 Gusset
 1 - AP2042 Hardware Kit
M.S.R.P.: See Item Price Listing

Mfr. #: AP2148 Jack Kit
Includes: 2 - AP0468 Jack 6,000 x 13"
 1 - AP0430 Hardware Kit
M.S.R.P.: See Item Price Listing

Mfr. #: AP2144 Adapter Kit F53
Includes: 2 - AP2002 Adapter/Spacer
 1 - AP0103 Hardware Kit
M.S.R.P.: See Item Price Listing

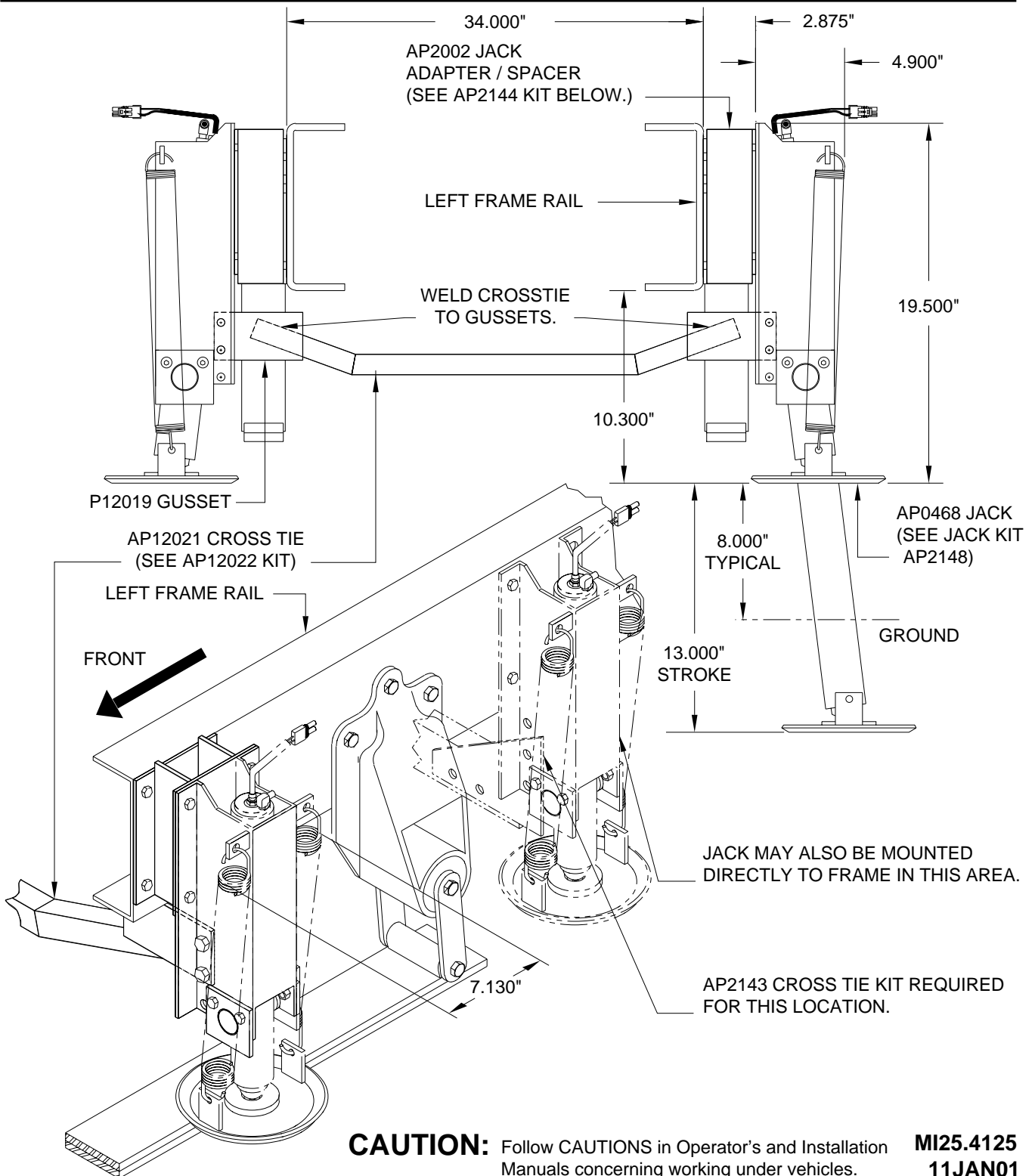

Cross Tie Kit and 9,000# Jack Kit: Straight-Acting Jacks

Application: For mounting Straight-Acting Jacks on the REAR OF FORD F53 chassis, 1997 and older with 16" TIRES and a stock rear single axle. Rear Bracket.

Mfr. #: AP2143 Cross Tie Kit 34"
Includes: 1 - P1913 Channel 34"
 2 - P1915 Gusset
 1 - AP2042 Hardware Kit
M.S.R.P.: See Item Price Listing

Mfr. #: AP10480 Jack Kit
Includes: 2 - AP10466 Jack 2.0 x 13.0
 2 - AP2043 Hardware Kit
M.S.R.P.: See Item Price Listing

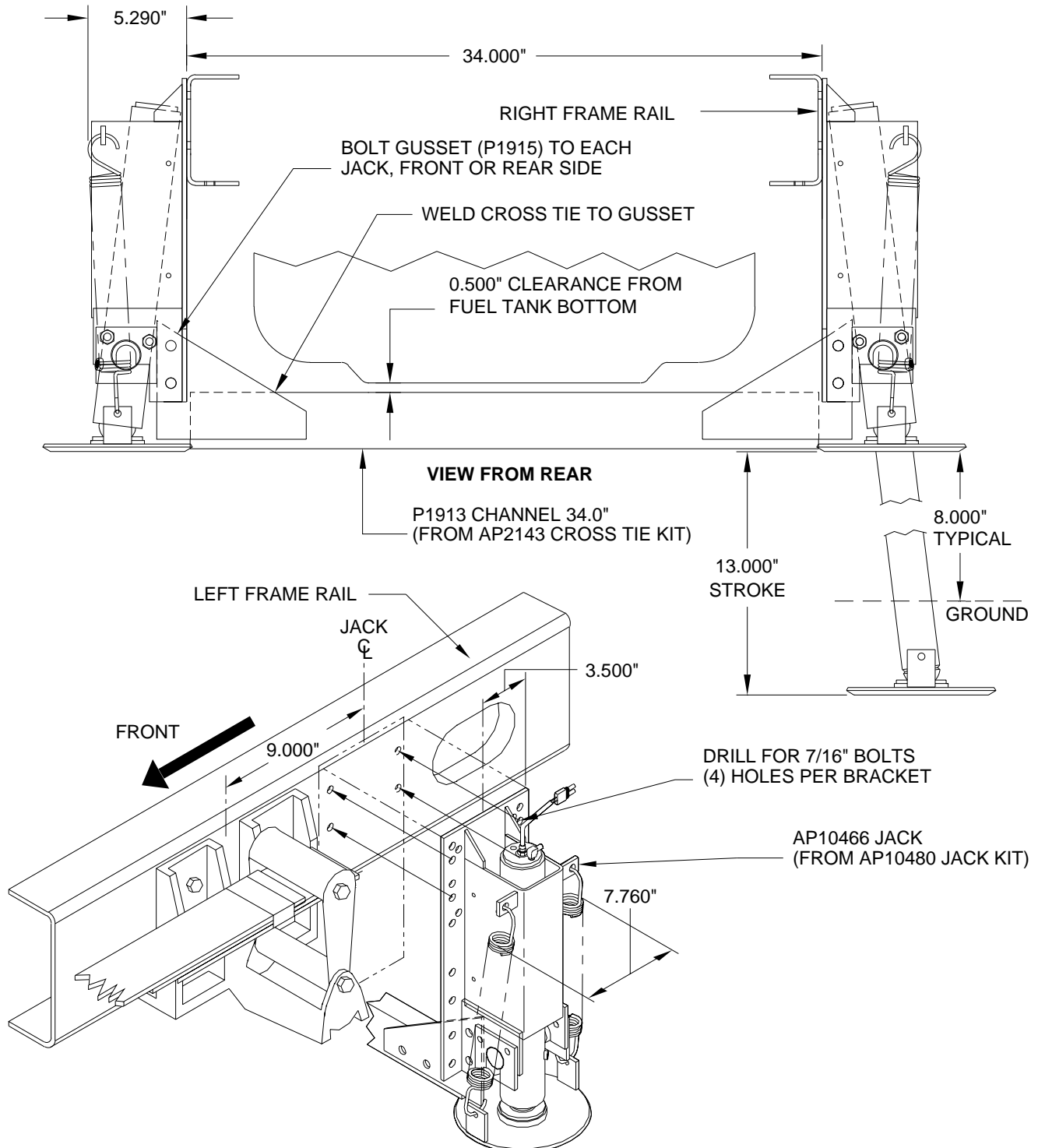

CAUTION: Follow CAUTIONS in Operator's and Installation Manuals concerning working under vehicles.

MI25.4135
 11JAN01

Adapter Kit and 9,000# Jack Kit: Straight-Acting Jacks

Application: For mounting Straight-Acting Jacks on REAR OF FORD F53 chassis, 1997 and older with 16" TIRES and stock single axle or MOR/ryde "Add On" tag axle 1995 to 1997.

Mfr. #: AP11673 Adapter Kit F53
Includes: 2 - AP11682 Bracket
 1 - AP7089 Hardware Kit
M.S.R.P.: See Item Price Listing

Mfr. #: AP11722 Jack Kit
Includes: 1 - AP11517 2-Jack Assembly
M.S.R.P.: See Item Price Listing

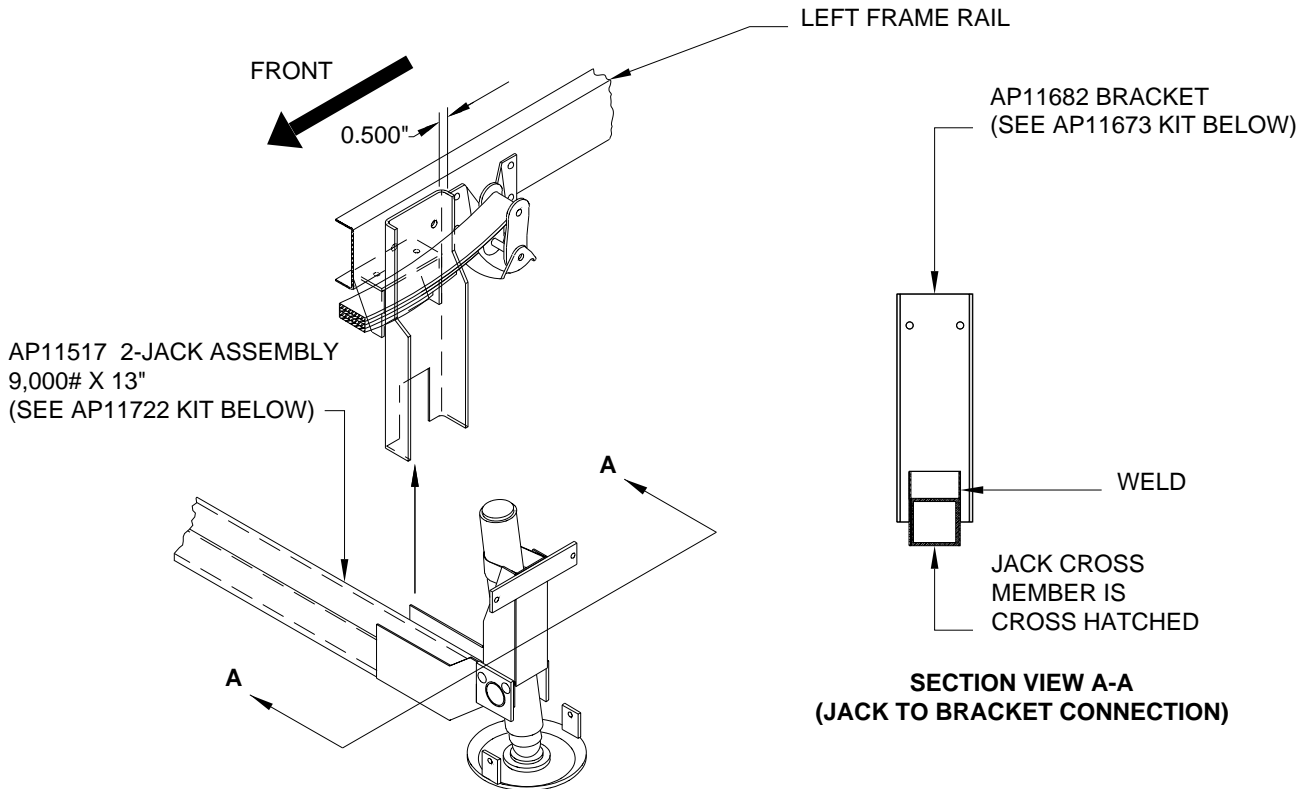
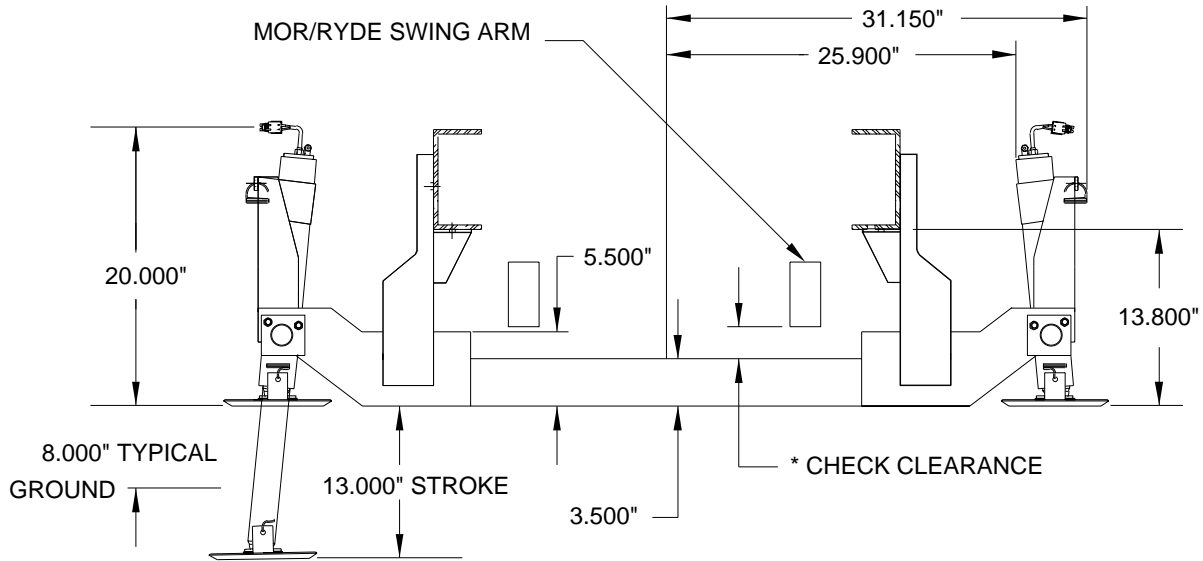

THE ABOVE DRAWING SHOWS JACKS MOUNTED OUTBOARD ON THE REAR SPRING HANGERS ON A FORD F53.

NOTE: EXHAUST PIPE CANNOT COME OUT BEHIND REAR AXLE. FOR USE OF THIS BRACKET, HAVE COACH OWNER TAKE COACH TO A PROFESSIONAL MUFFLER SHOP.

* CLEARANCE BETWEEN TAG AXLE SWING ARM AND CROSS TIE SHOULD BE CHECKED WITH TAG AXLE AT FULL EXTENSION.

CAUTION: Follow CAUTIONS in Operator's and Installation Manuals concerning working under vehicles.

MI25.4255
16FEB01

Adapter Kit and 9,000# Jack Kit: Straight-Acting Jacks

Application: For mounting Straight-Acting Jacks on the REAR OF FORD F53 chassis, 1997 and older, 16" TIRES with a GRANNING TAG AXLE.

Mfr. #: AP11672 Adapter Kit F53

Includes: 1 - AP11615 Bracket Left Rear
1 - AP11617 Bracket Right Rear
2 - P11611 Bracket H-Plate
1 - AP10116 Hardware Kit

M.S.R.P.: See Item Price Listing

Mfr. #: AP11722 Jack Kit

Includes: 1 - AP11517 2-Jack Assembly
M.S.R.P.: See Item Price Listing

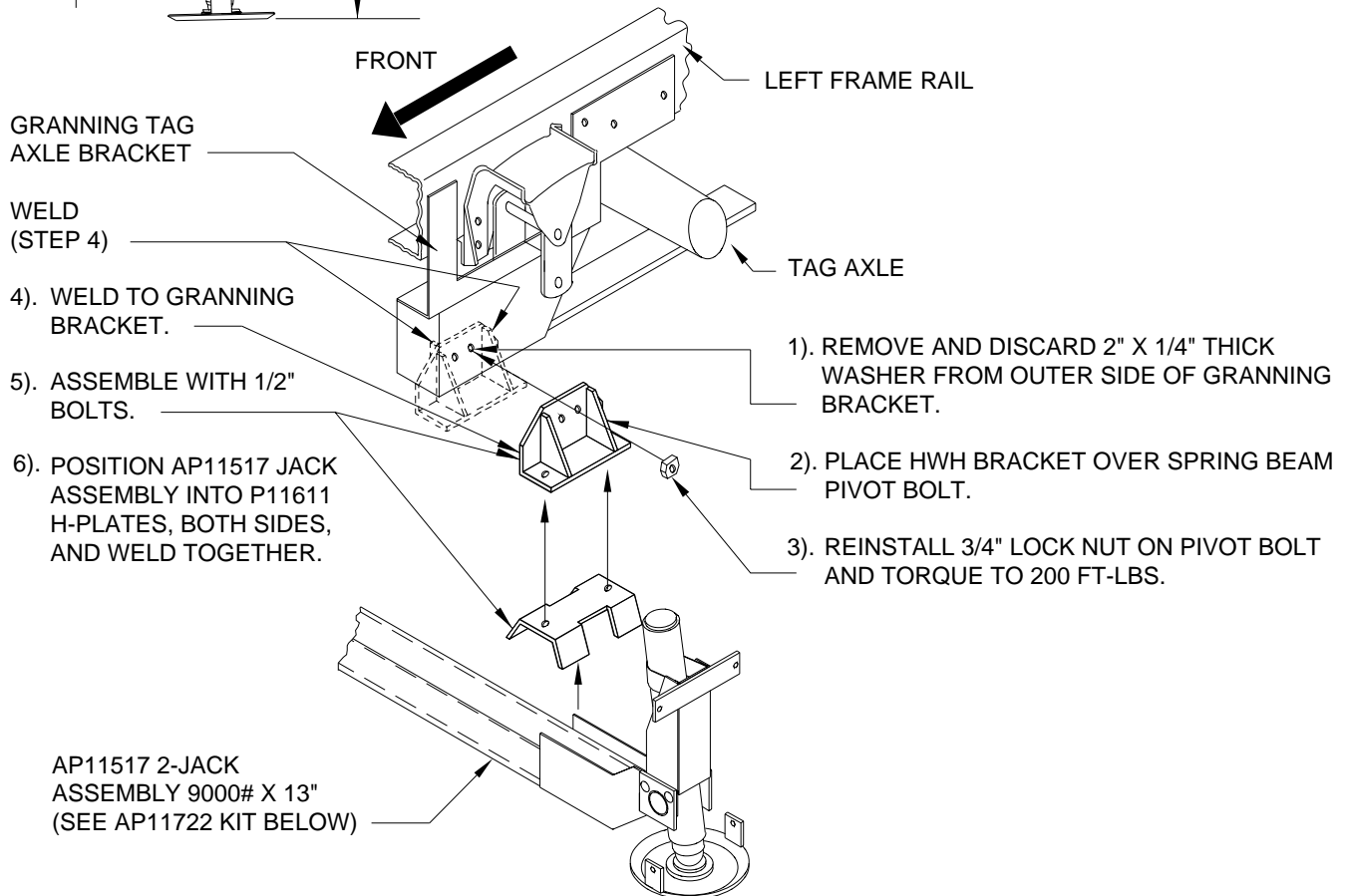
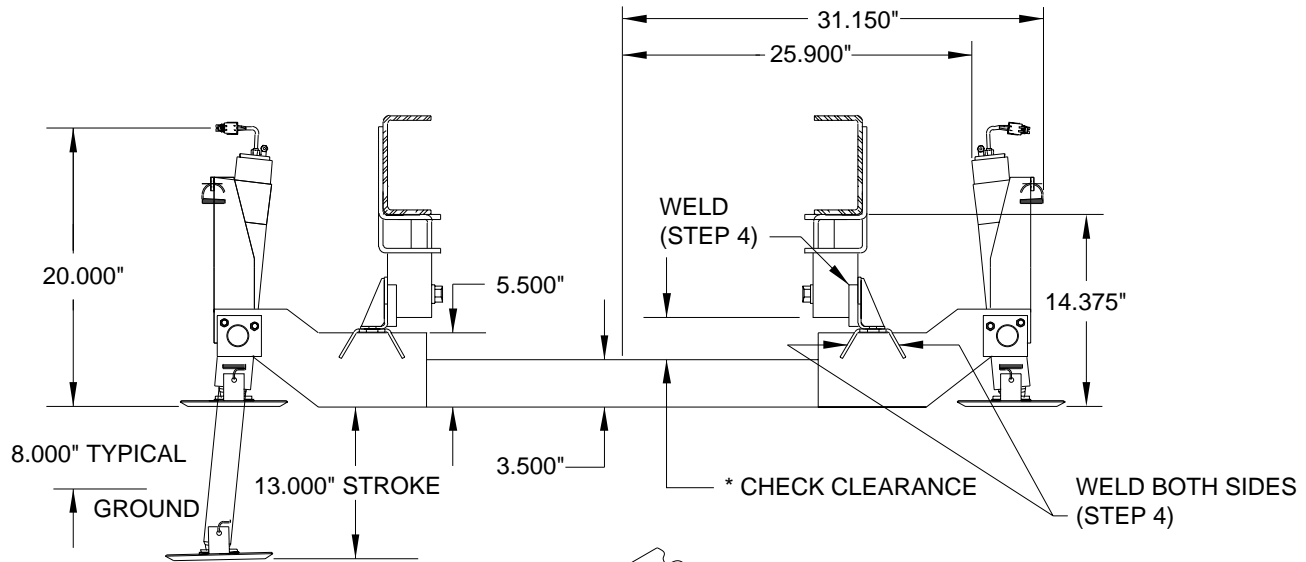

ABOVE DRAWING SHOWS JACKS MOUNTED OUTBOARD OF THE REAR SPRING HANGERS ON A FORD F53.

* CLEARANCE BETWEEN TAG AXLE SWING ARM AND CROSS TIE SHOULD BE CHECKED WITH TAG AXLE AT FULL EXTENSION.

CAUTION: Follow CAUTIONS in Operator's and Installation Manuals concerning working under vehicles.

MI25.4257
16FEB01

Adapter Kit and 9,000# Jack Kit: Straight-Acting Jacks

Application: For mounting Straight-Acting Jacks on the REAR OF CHEVY P30 chassis, 1993 or newer with a GVWR OF 14,500#, 14,800# or 16,000# and a stock single axle suspension.

Mfr. #: AP13315 Adapter Kit P30
Includes: 1 - AP13316 Bracket Left Rear
 1 - AP13317 Bracket Right Rear
 1 - AP0922 Hardware Kit
M.S.R.P.: See Item Price Listing

Mfr. #: AP11722 Jack Kit
Includes: 1 - AP11517 2-Jack Assembly
M.S.R.P.: See Item Price Listing

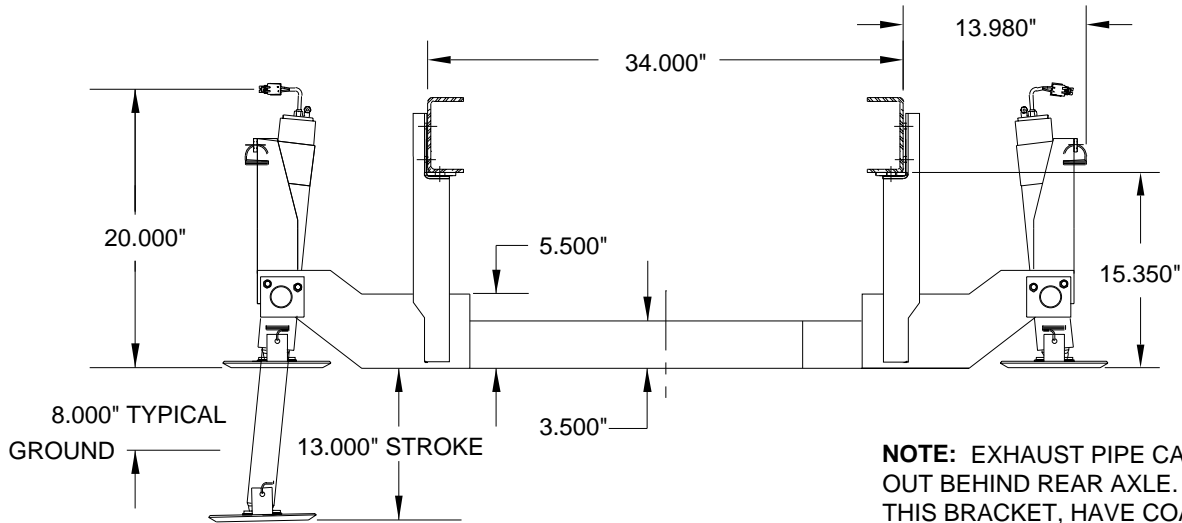

NOTE: EXHAUST PIPE CANNOT COME OUT BEHIND REAR AXLE. FOR USE OF THIS BRACKET, HAVE COACH OWNER TAKE COACH TO A PROFESSIONAL MUFFLER SHOP.

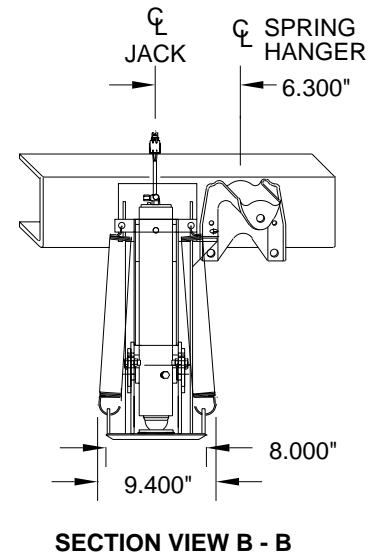
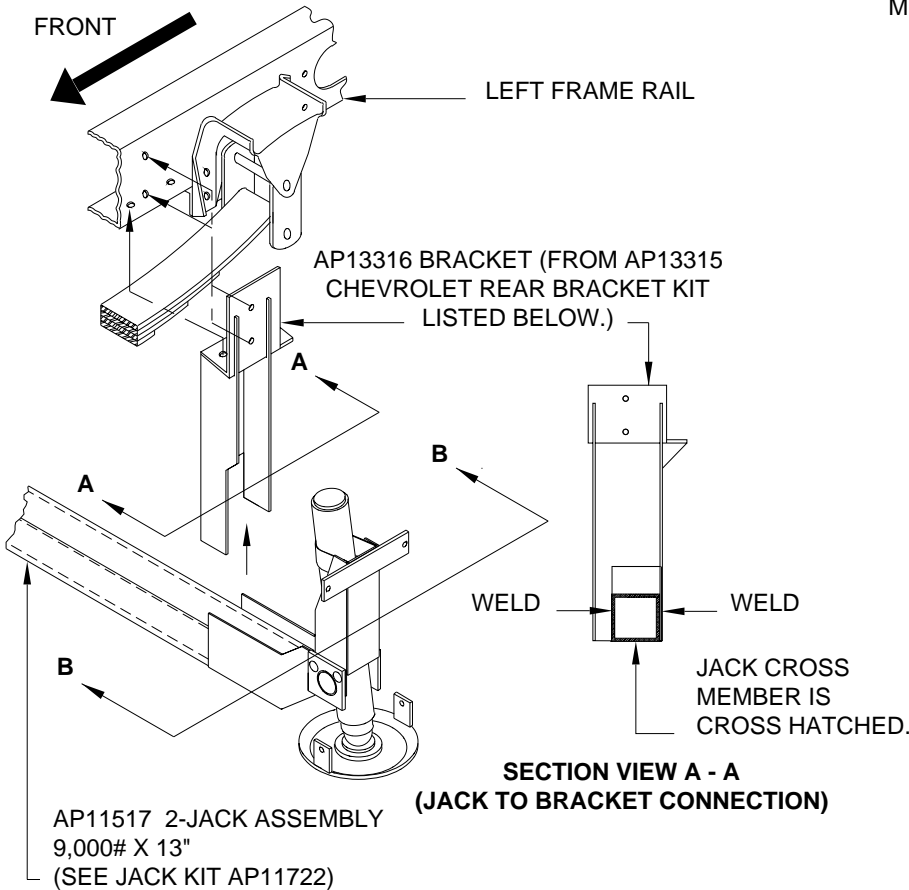

ABOVE DRAWING SHOWS JACKS MOUNTED OUTBOARD OF THE REAR SPRING HANGERS ON A CHEVROLET P30. THE JACK ASSEMBLY TIES UNDER THE FUEL TANK TO MOUNT THE LIFTING CYLINDERS OUTBOARD OF THE SPRING HANGERS.

CAUTION: Follow CAUTIONS in Operator's and Installation Manuals concerning working under vehicles.

MI25.4261
11JAN01

Adapter Kit and 9,000# Jack Kit: Straight-Acting Jacks

Application: For mounting Straight-Acting Jacks on the REAR OF CHEVY P30 chassis with a GRANNING TAG AXLE.

Mfr. #: AP11925 Adapter Kit P30

Includes: 1 - AP11615 Bracket Left Rear
1 - AP11617 Bracket Right Rear
2 - P11611 Bracket H-Plate
4 - P11843 Spacer
1 - AP11926 Hardware Kit

M.S.R.P.: See Item Price Listing

Mfr. #: AP11722 Jack Kit

Includes: 1 - AP11517 2-Jack Assembly
M.S.R.P.: See Item Price Listing

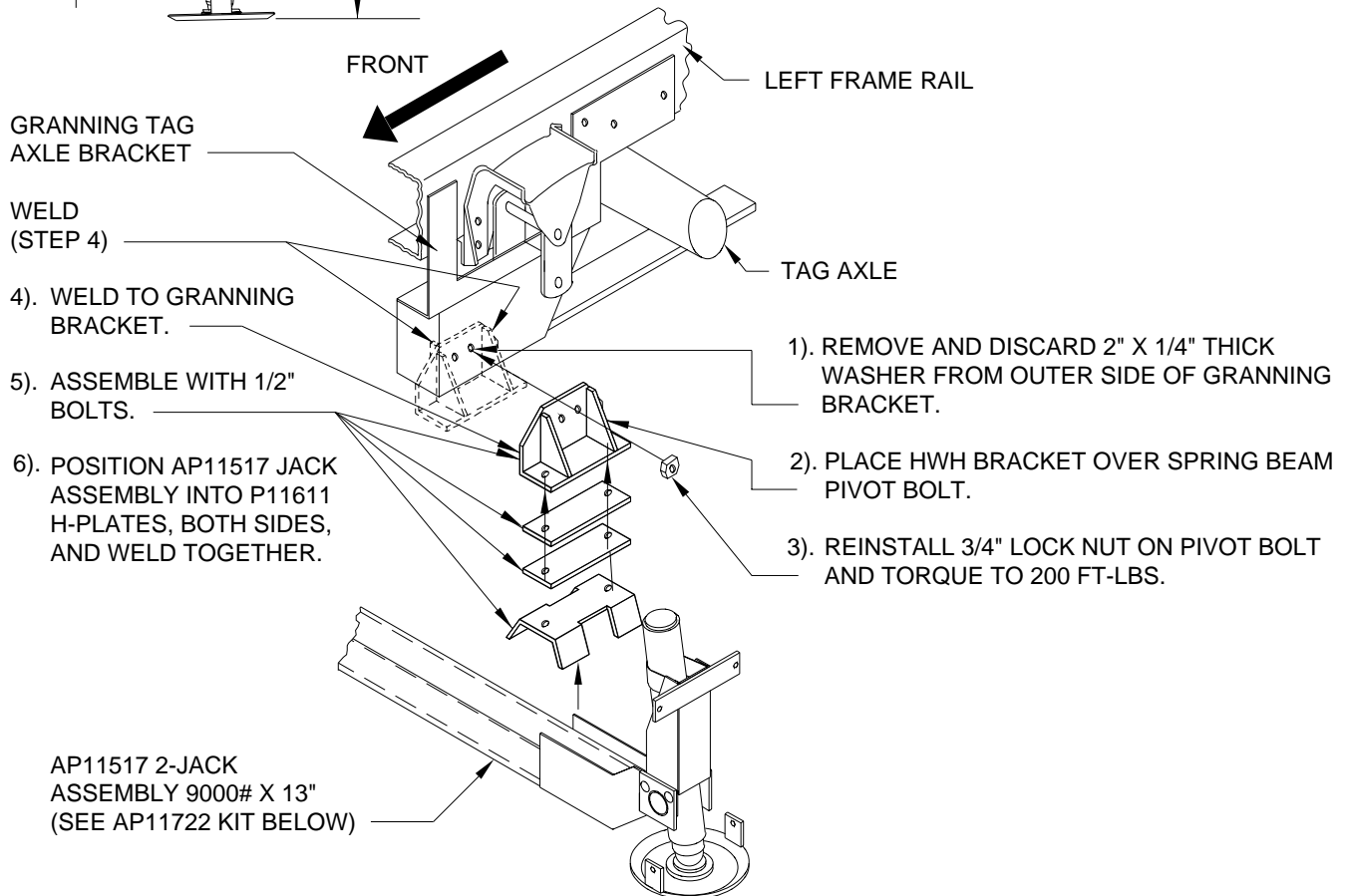
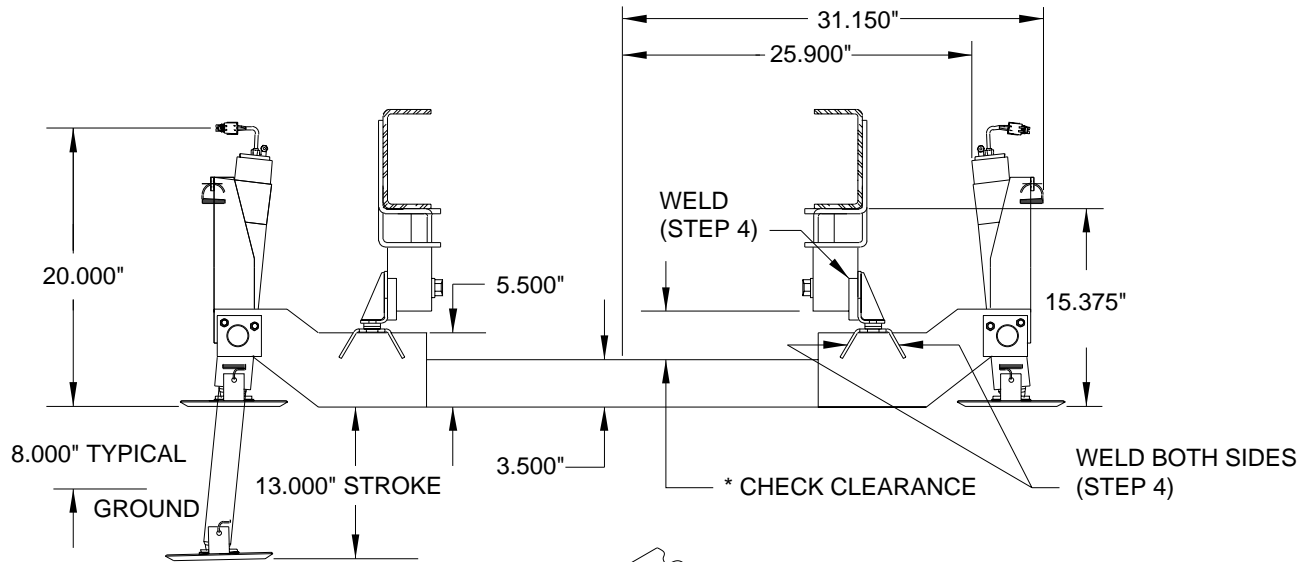

ABOVE DRAWING SHOWS JACKS MOUNTED OUTBOARD OF THE REAR SPRING HANGERS ON A CHEVROLET P30.

* CLEARANCE BETWEEN TAG AXLE SWING ARM AND CROSS TIE SHOULD BE CHECKED WITH TAG AXLE AT FULL EXTENSION.

CAUTION: Follow CAUTIONS in Operator's and Installation Manuals concerning working under vehicles.

MI25.4265

11JAN01

Bracket Kit and 9,000# Jack Kit: Straight-Acting Jacks

Application: For mounting Straight-Acting Jacks on the REAR OF FORD F53 chassis, 1997 and older, 16" TIRES with a JET AIR TAG.

Mfr. #: AP10173 Bracket Kit F53 Jet Air Tag
Includes: 1 - AP10015 Bracket/Tie Rear F53 Tag
 1 - AP10116 Hardware Kit
M.S.R.P.: See Item Price Listing

Mfr. #: AP10480 Jack Kit
Includes: 2 - AP10466 Jack 9000 x 13"
 2 - AP2043 Hardware Kit
M.S.R.P.: See Item Price Listing

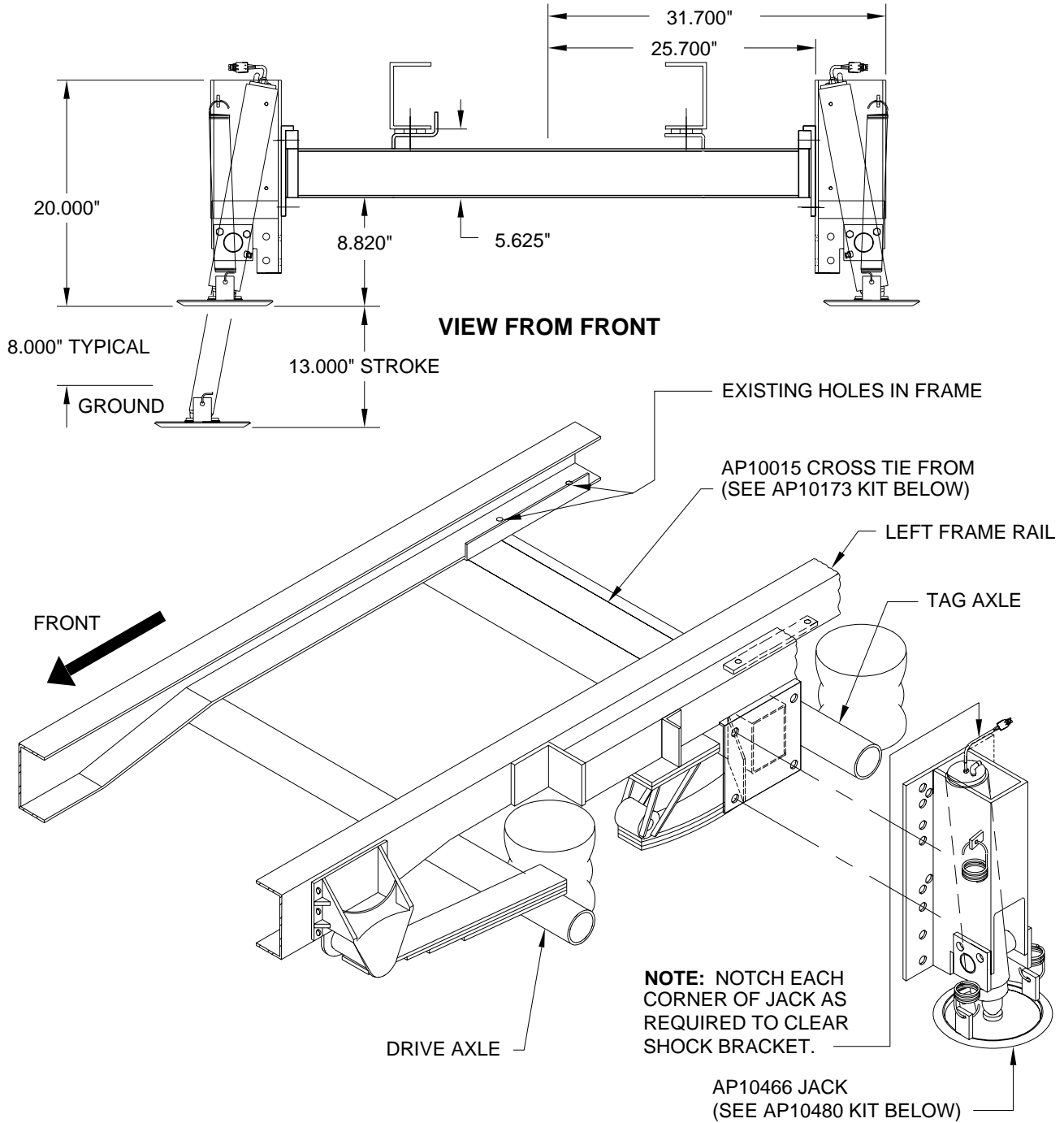

CAUTION: Follow CAUTIONS in Operator's and Installation Manuals concerning working under vehicles.

MI25.4270
 16FEB01

Bracket Kit and 9,000# Jack Kit: Straight-Acting Jacks

Application: For mounting Straight-Acting Jacks on the REAR OF CHEVY P30 chassis with a JET AIR TAG.

Mfr. #: AP10174 Bracket Kit P30 Tag Rear
Includes: 1 - AP10227 Cross Tie
 1 - AP12761 Hardware Kit
M.S.R.P.: See Item Price Listing

Mfr. #: AP10480 Jack Kit
Includes: 2 - AP10466 Jack 9000 x 13"
 2 - AP2043 Hardware Kit
M.S.R.P.: See Item Price Listing

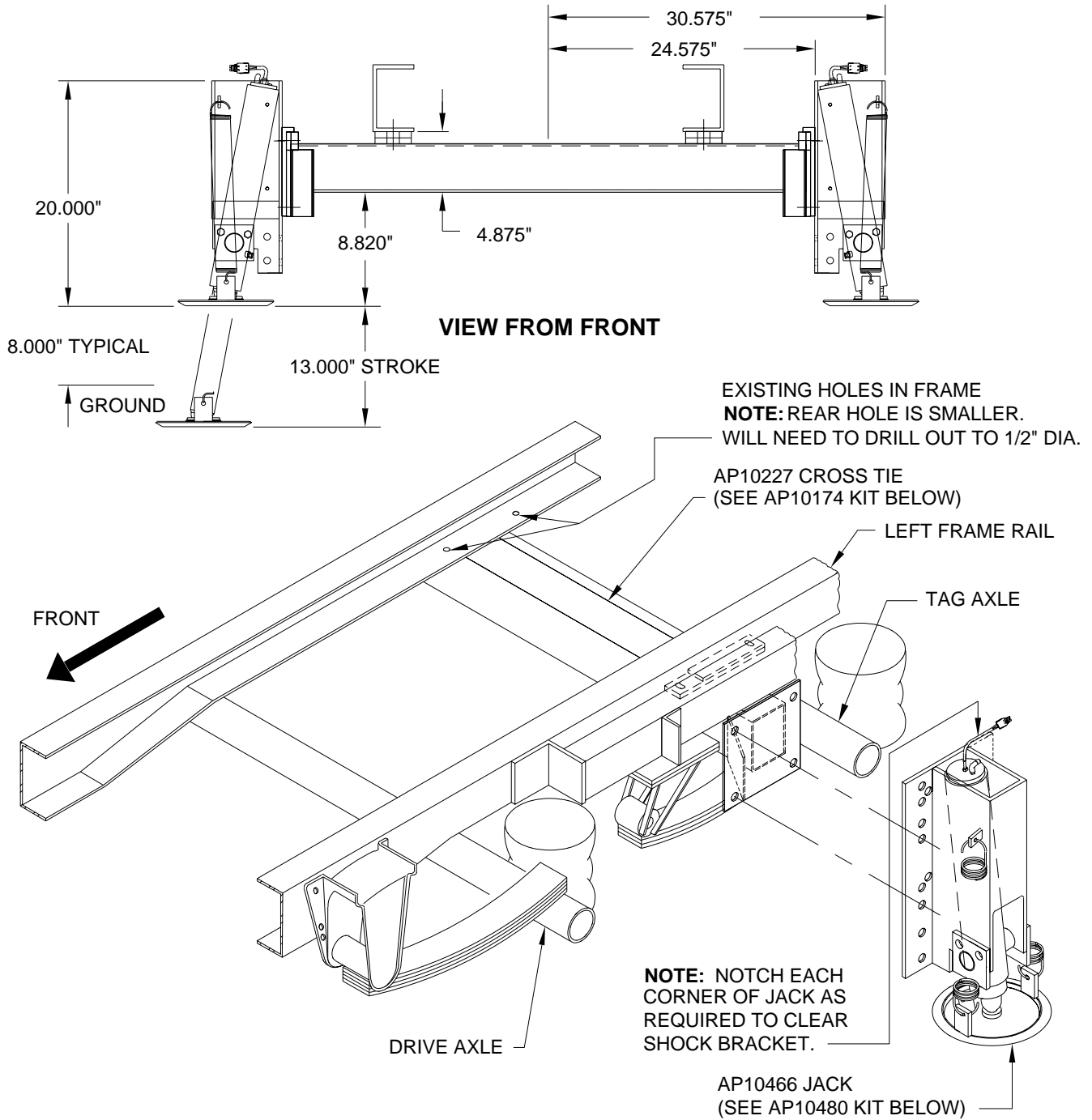

CAUTION: Follow CAUTIONS in Operator's and Installation Manuals concerning working under vehicles.

MI25.4275
 11JAN01

Cross Tie Kit: Straight-Acting Jacks

Application: For mounting Straight-Acting Jacks.

Mfr. #: AP2143 Cross Tie Kit 34"

Includes: 1 - P1913 Channel 34"

2 - P1915 Gusset

1 - AP2042 Hardware Kit

M.S.R.P.: See Item Price Listing

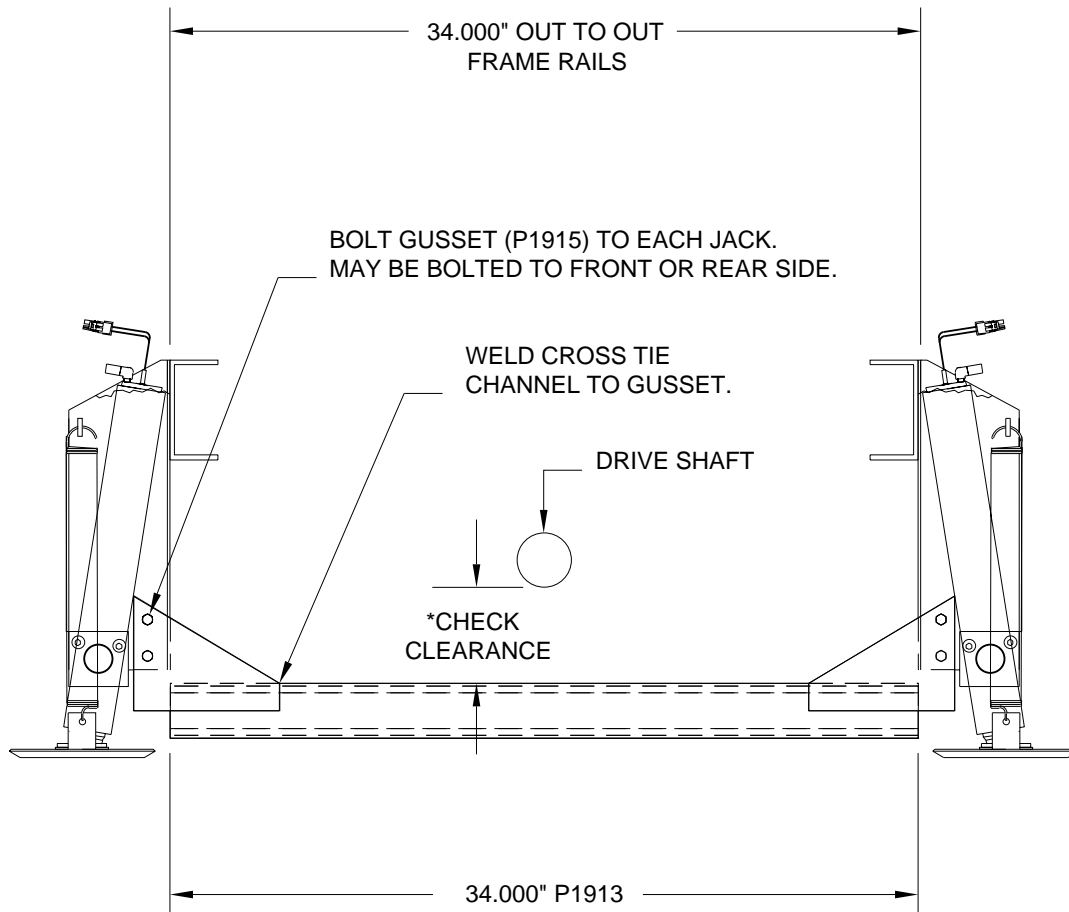

* CLEARANCE BETWEEN DRIVE SHAFT AND REAR CROSS TIE ON PUSHER COACHES MUST BE CHECKED WHEN AXLE IS MAXIMUM DISTANCE FROM FRAME.

CAUTION: Follow CAUTIONS in Operator's and Installation Manuals concerning working under vehicles.

MI25.4330
10NOV00

Cross Tie Kit: Straight-Acting Jacks

Application: For mounting Straight-Acting Jacks.

Mfr. #: AP2226 Cross Tie Kit 41"

Includes: 1 - P2227 Channel 41"

2 - P1915 Gusset

1 - AP2042 Hardware Kit

M.S.R.P.: See Item Price Listing

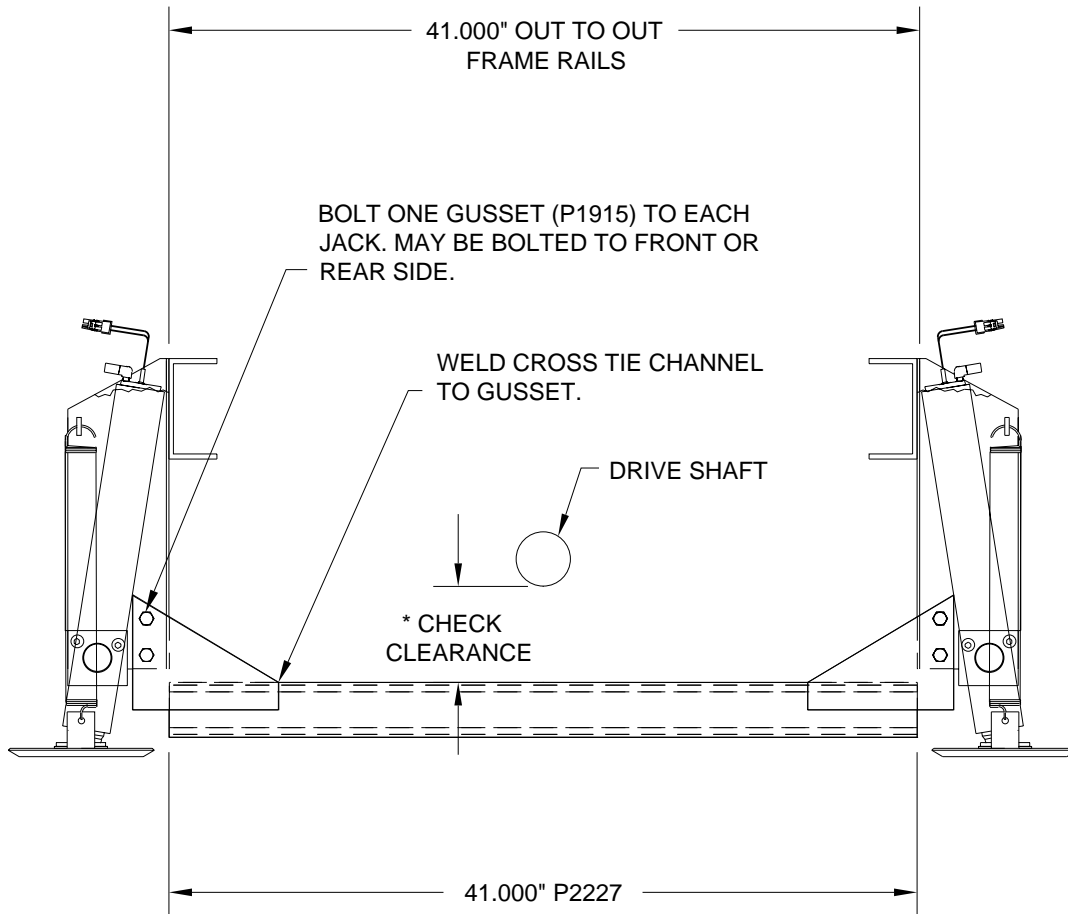

* CLEARANCE BETWEEN DRIVE SHAFT AND REAR CROSS TIE ON PUSHER COACHES MUST BE CHECKED WHEN AXLE IS MAXIMUM DISTANCE FROM FRAME.

CAUTION: Follow CAUTIONS in Operator's and Installation Manuals concerning working under vehicles.

MI25.4331
15DEC00